

Pentagon Debate Series

Prepared for the January 27, 2016
9/11 Truth and Other Deep State Crimes Teleconference

Wayne H. Coste, PE
Truth Outreach, Inc.

Compiled from research done by many others



Because there is important
news the "free press" isn't
telling you

911TruthOutreach.org
9/11 Truth and Other Deep
State Crimes Teleconference
January 27, 2016

9/11 Truth and Other Deep State Crimes Teleconference

The debate statement for January 27, 2016 is:

“No plane was destroyed at the Pentagon”

Material presented here
shows debate statement is false



A 501c(3) Non-Profit Educational Organization



Because there is important news the “free press” isn’t telling you

911TruthOutreach.org
9/11 Truth and Other Deep State Crimes Teleconference
January 27, 2016

Table of Contents

- Overview
- Zombie Myths
 - #1 Example of a myth that keeps coming back
 - #2 Pentagon hole too small for a large aircraft
 - #3 No Significant Aircraft Debris Visible Outside
 - #4 Wildly contradictory witnesses
 - #5 Ground effect forces plane to at least 4th floor
- Questions
- Appendix



Because there is important news the “free press” isn’t telling you

911TruthOutreach.org
9/11 Truth and Other Deep
State Crimes Teleconference
January 27, 2016

Issues Not Addressed

- Was the aircraft
 - AA Flight 77
 - Were there passengers
- Authenticity of security camera frames
- Authenticity of Cockpit Voice Recorders and Flight Data Recorder
- How was aircraft “controlled?” (Note: could not be Hani Honjour)



Because there is important news the “free press” isn't telling you

911TruthOutreach.org
9/11 Truth and Other Deep
State Crimes Teleconference
January 27, 2016

Tree at Column 16

Used as a Reference Point

- Will be using the Column 16 tree as a reference point
 - Immediately to right of impact point
 - After the impact, only a stump remains
 - Tree not blown outward onto pristine lawn
 - Apparently severed upon impact and dragged into the 80 foot hole
 - Stump seen in many photos



A 501c(3) Non-Profit Educational Organization



Because there is important news the "free press" isn't telling you

911TruthOutreach.org
9/11 Truth and Other Deep
State Crimes Teleconference
January 27, 2016

The Tree at Column 16

Tree in front
of Column 16
before 9/11



A 501c(3) Non-Profit Educational Organization



Because there is important
news the "free press" isn't
telling you

911TruthOutreach.org
9/11 Truth and Other Deep
State Crimes Teleconference
January 27, 2016

"Large Plane" Enters the Pentagon at 42 Degree Angle

Tree in front
of Column 16
before 9/11

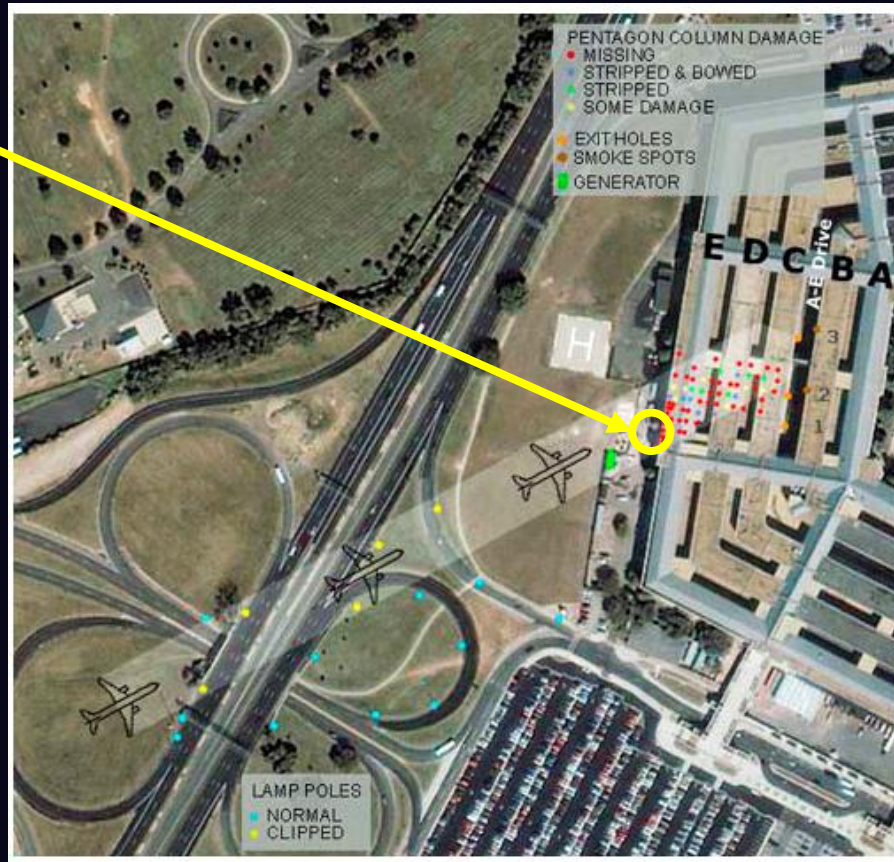

A 501(c)(3) Non-Profit Educational Organization



Because there is important news the "free press" isn't telling you

911TruthOutreach.org
9/11 Truth and Other Deep
State Crimes Teleconference
January 27, 2016

Tree Stump at Column 16



A 501(c)(3) Non-Profit Educational Organization



Because there is important news the "free press" isn't telling you

911TruthOutreach.org
9/11 Truth and Other Deep State Crimes Teleconference
January 27, 2016

ZOMBIE MYTHS



A 501c(3) Non-Profit Educational Organization



Because there is important news the “free press” isn’t telling you

911TruthOutreach.org
9/11 Truth and Other Deep State Crimes Teleconference
January 27, 2016

Zombie Myths

- Some mis-statements about the Pentagon never die even though they are proven wrong
 - They get resurrected without merit
 - Five will be discussed here
 - Zombie myths argue against a large plane impact
- Facts show: large plane impact fit the data
- Paying attention is the only way to kill a zombie myth



Because there is important news the “free press” isn’t telling you

911TruthOutreach.org
9/11 Truth and Other Deep
State Crimes Teleconference¹⁰
January 27, 2016

Zombie Myth #1: White Border to Right of the Letter 'n' Continues

Glare from mid-morning sun (left) leads some to believe that white outline continues to left. Photo from the afternoon shows debris without glare (right).



Source: Pentagon 9/11, Defense Studies Series, Historical Office, Department of Defense (right photo)



A 501(c)(3) Non-Profit Educational Organization



Because there is important news the "free press" isn't telling you

911TruthOutreach.org
9/11 Truth and Other Deep
State Crimes Teleconference
January 27, 2016

Zombie Myth #2: The Hole Was Too Small for a Large Aircraft

- Some 9/11 Pentagon analysts say there was only a 16 ft (or 18 ft) hole
 - Must have been a missile!
 - Must have been a bomb
- Last month, the debater was emphatic
 - Hole in first floor wall “no more than 50 ft”
 - Column 15 rises from slab and angled outward!
 - Column 15 define the extent of the opening!



A 501(c)(3) Non-Profit Educational Organization



Because there is important news the “free press” isn’t telling you

911TruthOutreach.org
9/11 Truth and Other Deep
State Crimes Teleconference ¹²
January 27, 2016

90 to 95% Into The First Floor

Wing Tip to Wing Tip is 124 Feet; Distance Between Engines 42 Feet
Window Center to Window Center: 10 Feet



Highlighted area is 80 feet wide

Illustrative Image
Not an Actual Photo



A 501(c)(3) Non-Profit Educational Organization



Because there is important news the "free press" isn't telling you

911TruthOutreach.org
9/11 Truth and Other Deep
State Crimes Teleconference
January 27, 2016

Approximate Impact Drawing (Plane Outline Too Far Left)

Approach Angle / Perspective Not Shown Correctly - Location too Far to the Left

'Impact' point
at Column 14

Estimated top of
fuselage is 20 ft

Engine
assumed to
have gouged
retaining wall

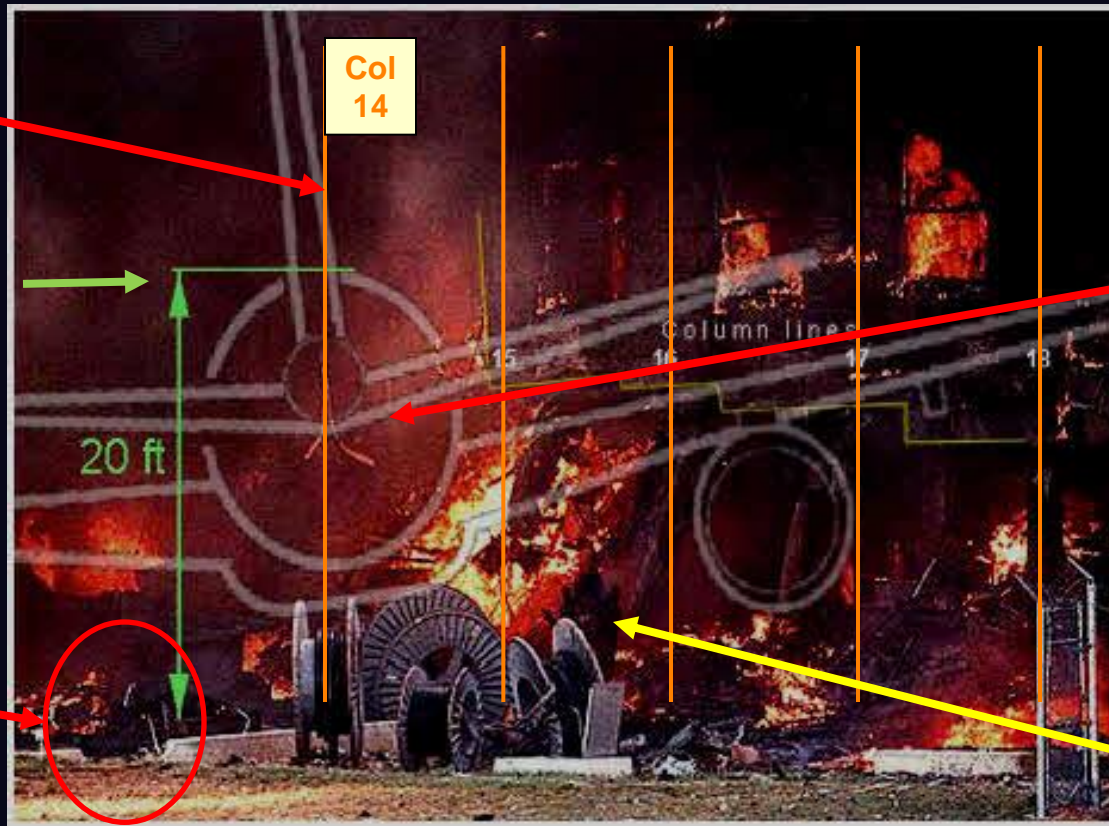

Plane impact
angle of 42
degrees not
clearly shown
in drawing

Tree Stump



A 501(c)(3) Non-Profit Educational Organization



Because there is important
news the "free press" isn't
telling you

911TruthOutreach.org
9/11 Truth and Other Deep
State Crimes Teleconference¹⁴
January 27, 2016

Fire visible underneath hanging columns shows that they were pushed to right.

Cannot be rising from the ground and bowed outward.

**Cannot be rising
from the ground
and bowed
outward.**



911TruthOutreach.org
9/11 Truth and Other Deep
State Crimes Teleconference¹⁵
January 27, 2016

Witnesses Report Engines Hit Retaining Wall and Generator



Gouged retaining wall

Impacted diesel generator

Approximate distance between engines



A 501(c)(3) Non-Profit Educational Organization



Because there is important news the "free press" isn't telling you

911TruthOutreach.org
9/11 Truth and Other Deep
State Crimes Teleconference¹⁶
January 27, 2016

Destroyed Exterior Columns 11-17

Opening Between Column 10 and 18 is 80 feet



A 501(c)(3) Non-Profit Educational Organization



Because there is important news the "free press" isn't telling you

911TruthOutreach.org
9/11 Truth and Other Deep
State Crimes Teleconference ¹⁷
January 27, 2016

Remnants of Columns 15 -17 Hanging From Structure Above

Columns 15-17 pushed in direction of impact and hanging from second floor. These are not columns 14-16 rising from the foundation (wrong intersection)

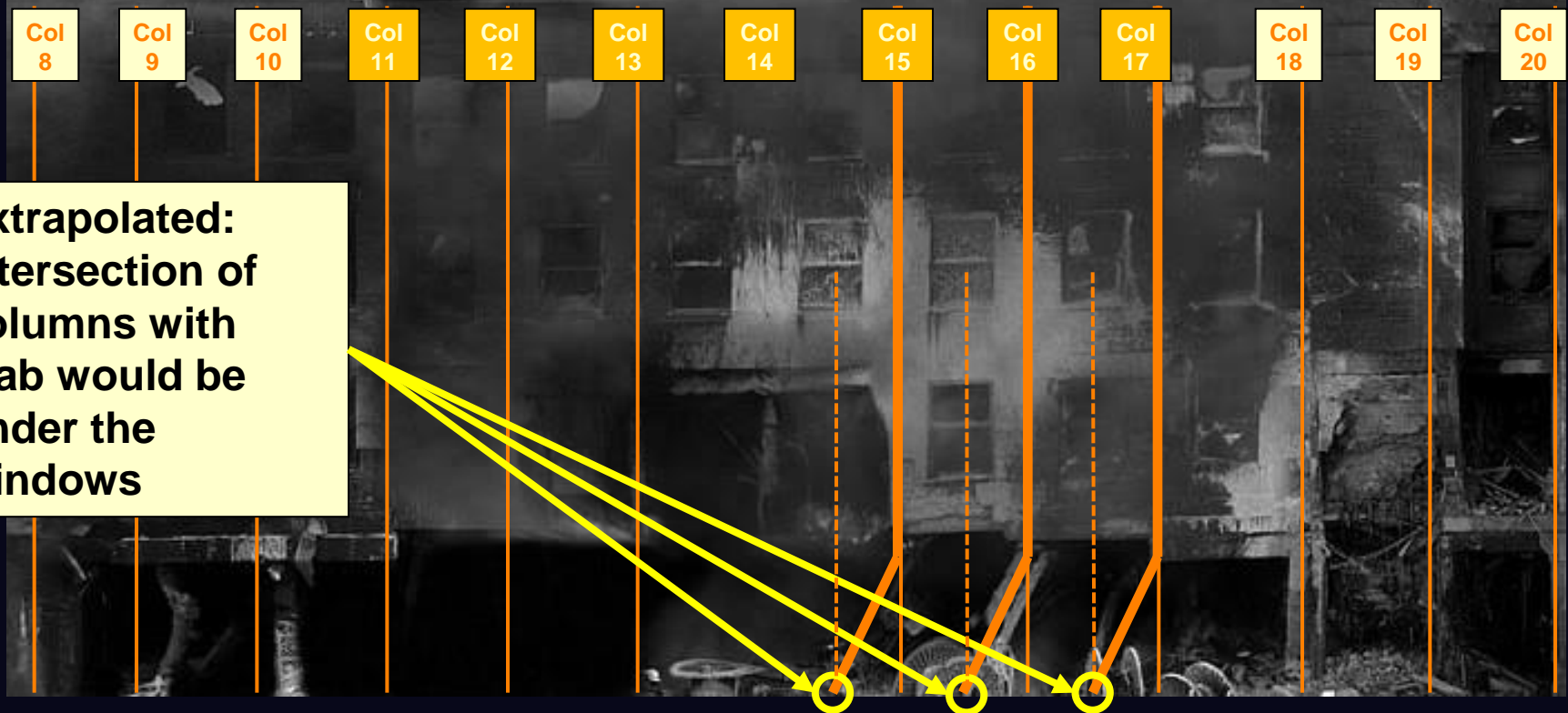

**Extrapolated:
intersection of
columns with
slab would be
under the
windows**



A 501(c)(3) Non-Profit Educational Organization



Because there is important news the "free press" isn't telling you

911TruthOutreach.org
9/11 Truth and Other Deep
State Crimes Teleconference ¹⁸
January 27, 2016

Columns 15, 16 and 17 Hanging from Second Floor

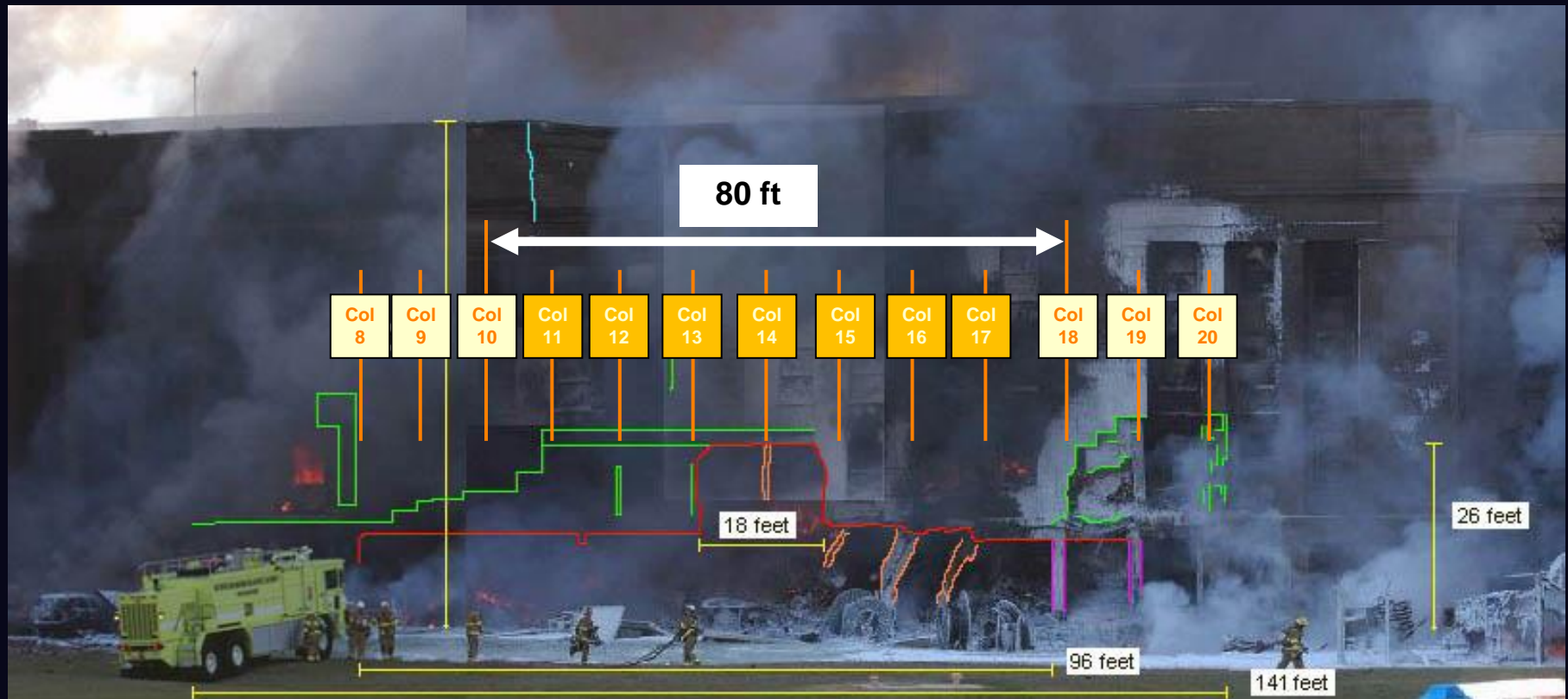

A 501(c)(3) Non-Profit Educational Organization



Because there is important news the "free press" isn't telling you

911TruthOutreach.org
9/11 Truth and Other Deep
State Crimes Teleconference ¹⁹
January 27, 2016

After Fires Extinguished ~80 ft Opening is Visible On 1st Floor

Intact Columns

Column 16 Shown Hanging;
Tree Stump Obscures Bottom

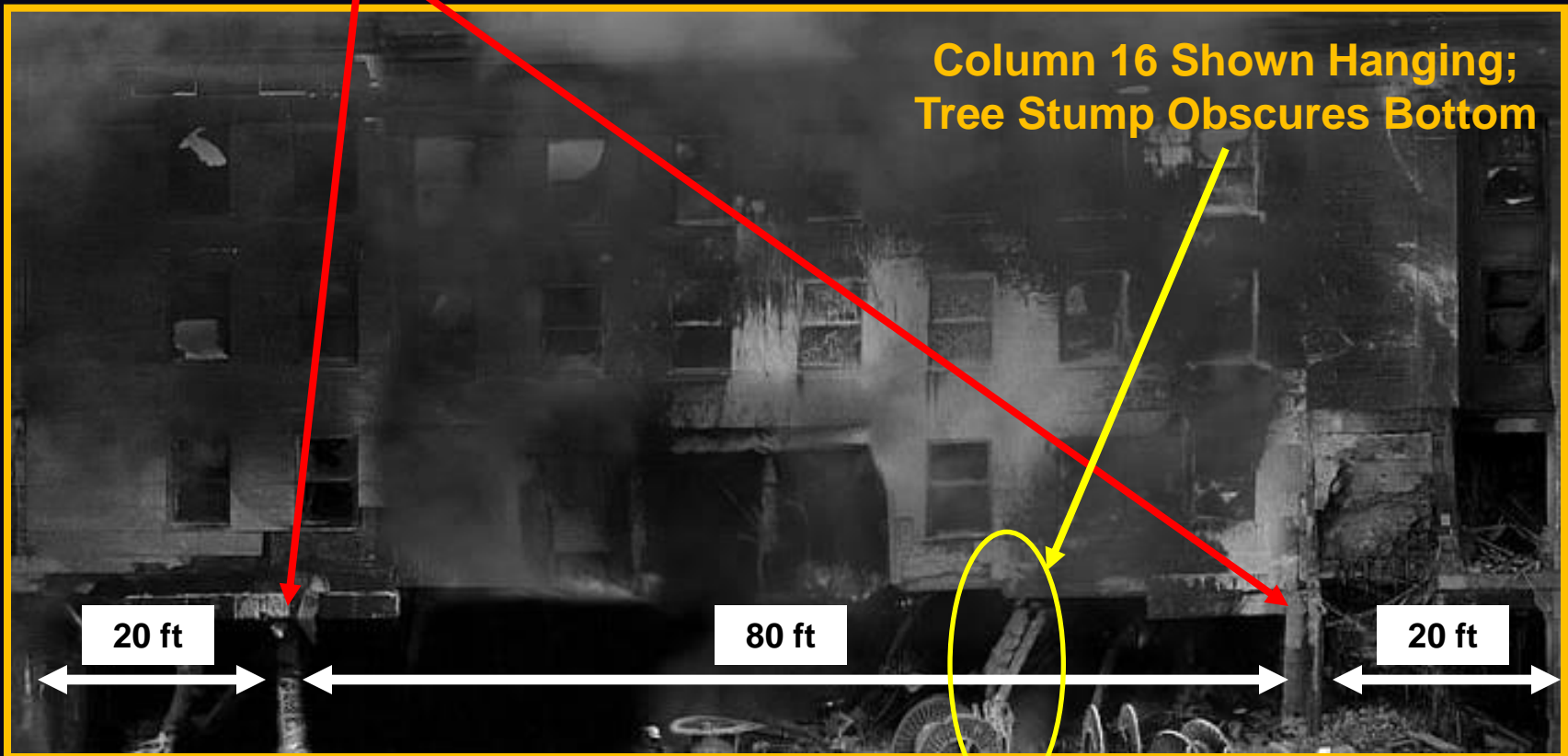

A 501(c)(3) Non-Profit Educational Organization



Because there is important news the "free press" isn't telling you

911TruthOutreach.org
9/11 Truth and Other Deep
State Crimes Teleconference²⁰
January 27, 2016

Columns Are Clearly *Hanging* by Rebar from the Top

Because of questions about whether column 16 continues to the floor slab (thus making the opening only 50 foot), the lower object will be shown to be a stump.

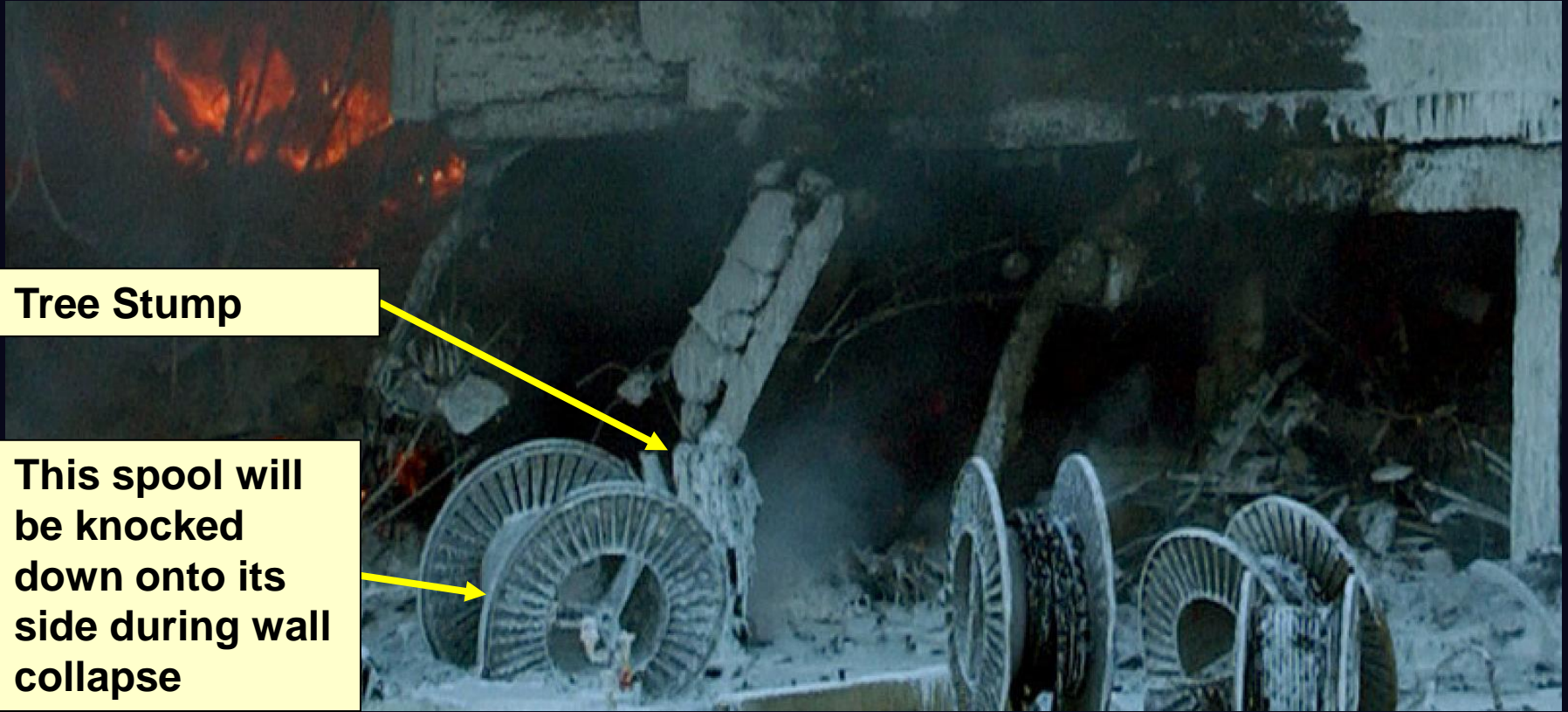

Tree Stump

This spool will
be knocked
down onto its
side during wall
collapse



A 501c(3) Non-Profit Educational Organization



Because there is important
news the "free press" isn't
telling you

911TruthOutreach.org
9/11 Truth and Other Deep
State Crimes Teleconference
January 27, 2016

Column 5G Shown Hanging Seventh Row From Impact Wall

ASCE Report documents the condition of the columns. Column 5G shown “Disconnected at the bottom” and “Only connected by steel at the top”

COLUMN LABEL	DESCRIPTION OF DAMAGE	PHOTO (IF AVAILABLE)
--------------	-----------------------	----------------------

5G		
----	--	--

- | | | |
|--|--|--|
| | <ul style="list-style-type: none">• Disconnected at bottom• Severely bent• Only connected by steel at top• Shored | |
|--|--|--|



Post Collapse Image

Photo Taken Approximately Perpendicular to Column 14



A 501(c)(3) Non-Profit Educational Organization



Because there is important
news the “free press” isn’t
telling you

911TruthOutreach.org
9/11 Truth and Other Deep
State Crimes Teleconference²³
January 27, 2016

Zoom-In of Post Collapse Image Showing Tree Stump

Photo Taken Approximately Perpendicular to Column 14

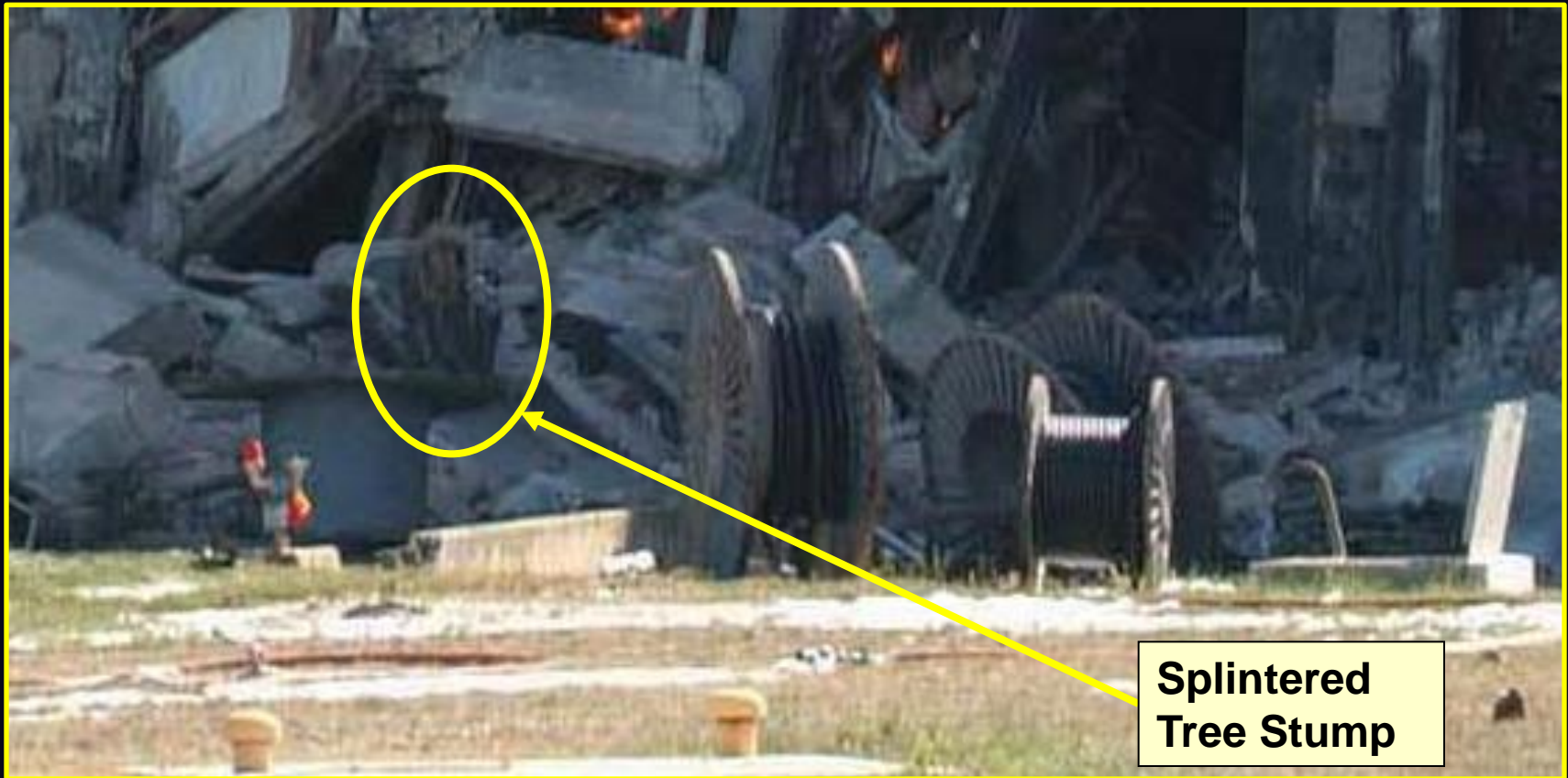

A 501c(3) Non-Profit Educational Organization



Because there is important news the "free press" isn't telling you

911TruthOutreach.org
9/11 Truth and Other Deep
State Crimes Teleconference²⁴
January 27, 2016

Post Collapse Image

Photo taken slightly left of previous image (e.g. northwest of Column 14)

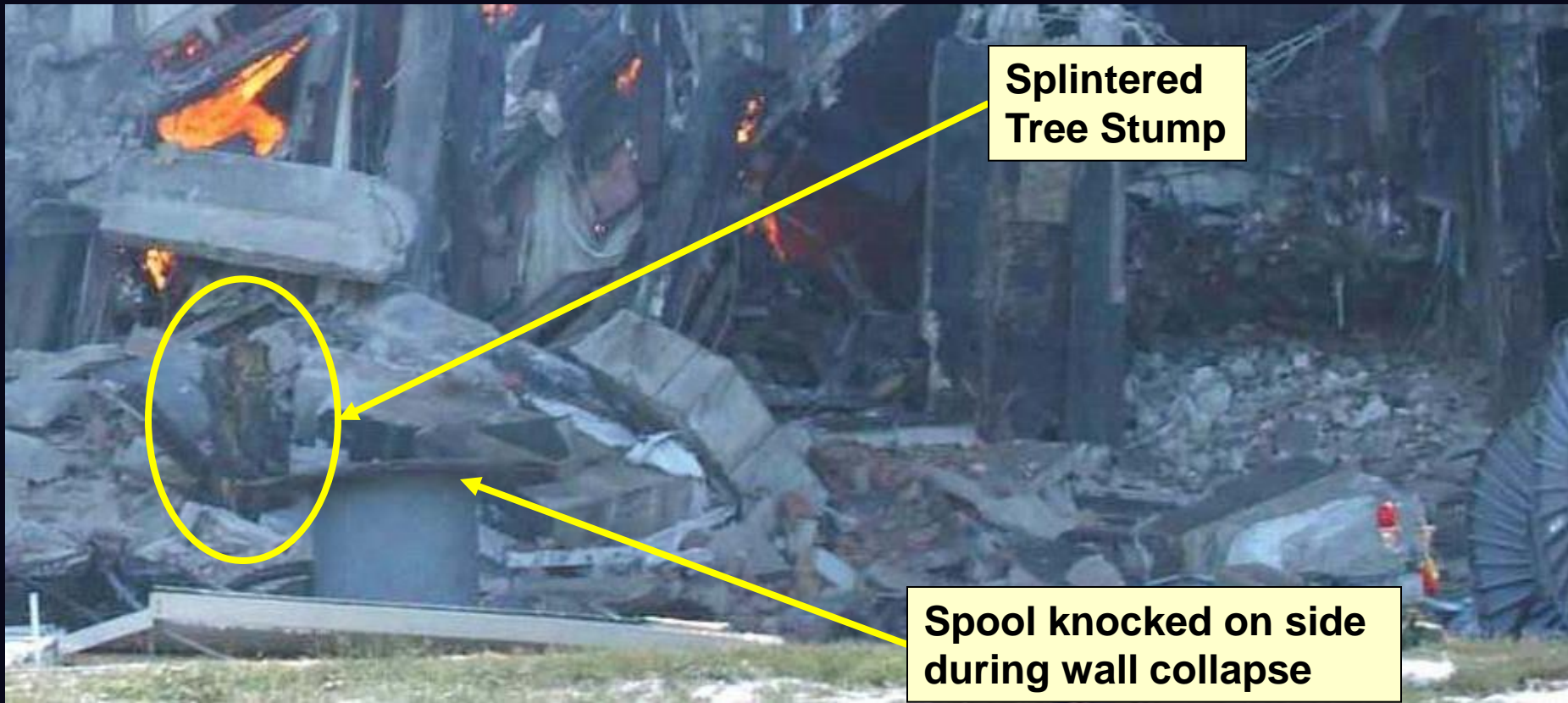

Interior Damage Showing Bowed and Missing Columns



Columns destroyed and damaged in broad swath

Columns all bent in direction of plane travel



A 501(c)(3) Non-Profit Educational Organization



Because there is important news the "free press" isn't telling you

911TruthOutreach.org
9/11 Truth and Other Deep State Crimes Teleconference
January 27, 2016

Zombie Myth #3: No Significant Aircraft Debris Visible Outside

- After the fireball, witness said there were “millions” of small pieces of wreckage / debris at and around the Heliport
- Debris also “rained” onto Highway 27, with some falling on the North side of the Pentagon and Fort Myer walking trail
- Virtually all debris to the North / left of the alleged “impact” point of large plane



Because there is important news the “free press” isn’t telling you

911TruthOutreach.org
9/11 Truth and Other Deep
State Crimes Teleconference²⁷
January 27, 2016

After Impact and Fireball Debris Traveled Mostly Northward

Because of momentum, debris ends-up traveling northward not southward

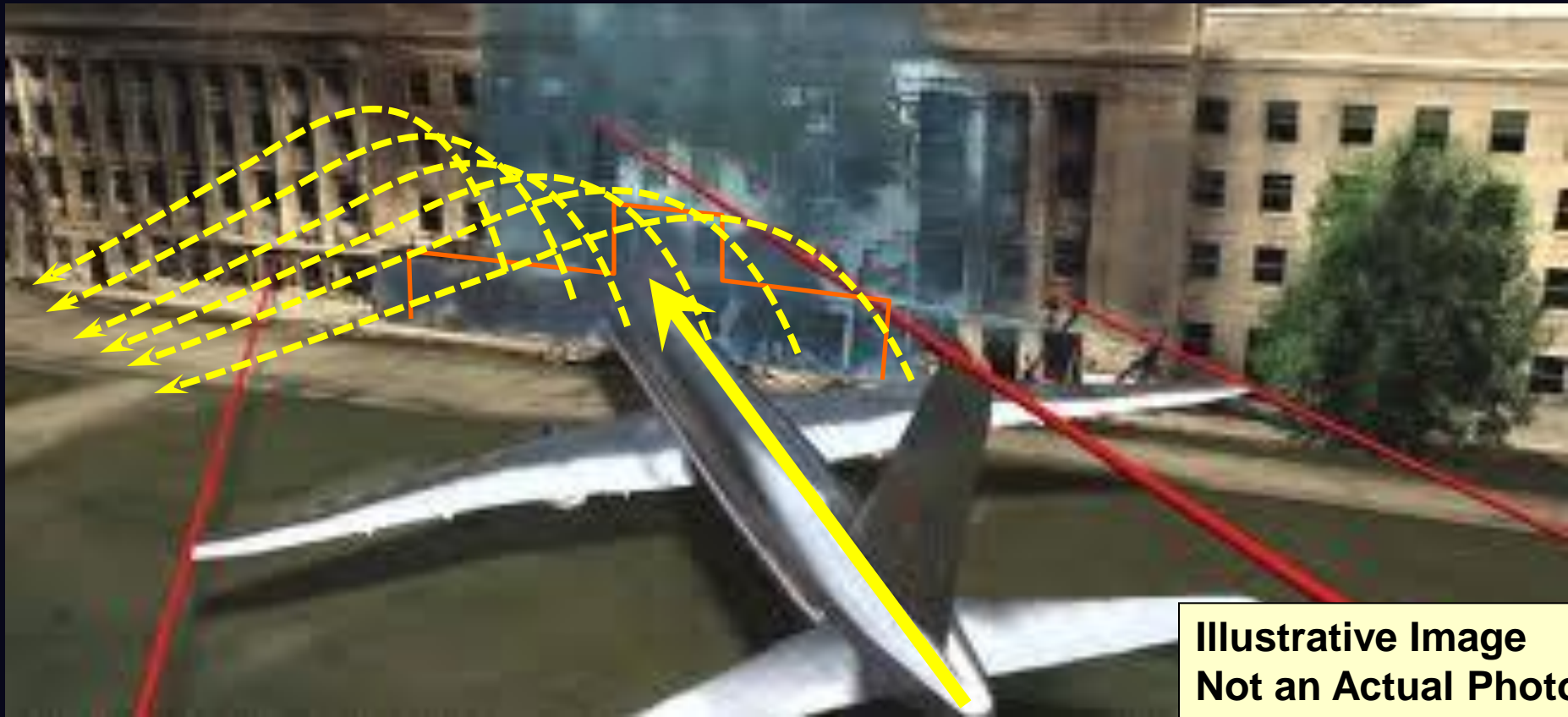

**Illustrative Image
Not an Actual Photo**



A 501(c)(3) Non-Profit Educational Organization



Because there is important
news the "free press" isn't
telling you

911TruthOutreach.org
9/11 Truth and Other Deep
State Crimes Teleconference²⁸
January 27, 2016

Explosives Would Eject Debris Uniformly Across Pristine Lawn

No Significant Debris on Pristine Lawn in Front-of and South-of Impact Point.
Tree (or parts of) at Column 16 not visible on “Pristine Lawn”



Debris
to North

No Debris
to South



A 501(c)(3) Non-Profit Educational Organization



Because there is important
news the “free press” isn’t
telling you

911TruthOutreach.org
9/11 Truth and Other Deep
State Crimes Teleconference²⁹
January 27, 2016

Debris on the Heliport

The pristine lawn, seen in most photos, begins to the right of the firefighters.



A 501(c)(3) Non-Profit Educational Organization



Because there is important news the "free press" isn't telling you

911TruthOutreach.org
9/11 Truth and Other Deep State Crimes Teleconference
January 27, 2016

Debris on Lawn Looking Away from Pentagon



A 501(c)(3) Non-Profit Educational Organization



Because there is important news the "free press" isn't telling you

911TruthOutreach.org
9/11 Truth and Other Deep State Crimes Teleconference
January 27, 2016

Collecting Large Debris Prior to the “Lawn Sweep”



A 501c(3) Non-Profit Educational Organization



Because there is important news the “free press” isn’t telling you

911TruthOutreach.org
9/11 Truth and Other Deep
State Crimes Teleconference³²
January 27, 2016

Debris Collection Point After the “Lawn Sweep”



A 501c(3) Non-Profit Educational Organization



Because there is important
news the “free press” isn't
telling you

911TruthOutreach.org
9/11 Truth and Other Deep
State Crimes Teleconference³³
January 27, 2016

Zombie Myth #4: Wildly Inconsistent Witness Accounts

- About 180 witnesses on-record near Pentagon
- Details differ, but
 - Most report one aircraft flying toward Pentagon
 - Then an explosion and fireball
- Distant witnesses report a plane impacting
 - Rosslyn and St Bartemus Road
 - No flyover reported



Because there is important news the “free press” isn’t telling you

911TruthOutreach.org
9/11 Truth and Other Deep
State Crimes Teleconference³⁴
January 27, 2016

Pentagon Witness

Mike Walter, USA Today

USA Today's Mike Walter was driving near the Pentagon when he saw an American Airlines jet fly directly into the country's military nerve center.

"I was sitting in the northbound on 27 and the traffic was, you know, typical rush-hour -- it had ground to a standstill."

I looked out my window and I saw this plane, this jet, an American Airlines jet, coming. And I thought, 'This doesn't add up, it's really low.' And I saw it. I mean it was like a cruise missile with wings. It went right there and slammed right into the Pentagon. Huge explosion, great ball of fire, smoke started billowing out.

And then it was chaos on the highway as people tried to either move around the traffic and go down, either forward or backward. "We had a lady in front of me, who was backing up and screaming, 'Everybody go back, go back, they've hit the Pentagon.' It was just sheer terror."

Source: <http://www.cnn.com/2001/CAREER/trends/09/11/witnesses/usatoday.waw>



A 501(c)(3) Non-Profit Educational Organization



Because there is important news the "free press" isn't telling you

911TruthOutreach.org
9/11 Truth and Other Deep
State Crimes Teleconference³⁵
January 27, 2016

Pentagon Witness

Daryl Donley

"I had been driving to work for about 45 minutes in unusually bad bumper to bumper traffic. While I was stopped in traffic, in front of the Pentagon, I heard a loud sound get very loud extremely fast. I ducked down in my car as quickly as I could. I followed the sound as it traveled over me. I looked up to see the entire plane next to my car, through my passenger window a short distance away. I watched the plane fly into the Pentagon. I heard the crunching sound of the plane disintegrating as it slammed into the building at ground level. I screamed as loudly as I possibly could. The plane disappeared into the building as a massive fireball erupted, engulfing one side of the Pentagon; I felt the heat.

I got out of my car. Traffic was completely stopped at that time. Military Police on the north and south end of the roadway in front of the Pentagon were holding traffic in place. I paced back and forth across the road a few times in complete disbelief. I saw one man in the stopped traffic calmly speaking on his cell phone standing next to his car. Another woman near him was screaming hysterically out of control in her vehicle.

As I was pacing, I realized I had all my camera equipment in my car since I was planning on photographing an event later in the day ... As a lifelong photographer, once I engaged with the camera, my instincts took over and I asked myself, 'what will tell the story of this instant?' I continued until the Military Police decided to clear the road."

Source: <https://www.911truthoutreach.org/557-news-releases/436-amazing-first-photos-of-the-pentagon.html>



A 501c(3) Non-Profit Educational Organization



Because there is important news the "free press" isn't telling you

911TruthOutreach.org
9/11 Truth and Other Deep
State Crimes Teleconference³⁶
January 27, 2016

Daryl Donley Was Just to the Left of Official Flight Path Based on His Photos

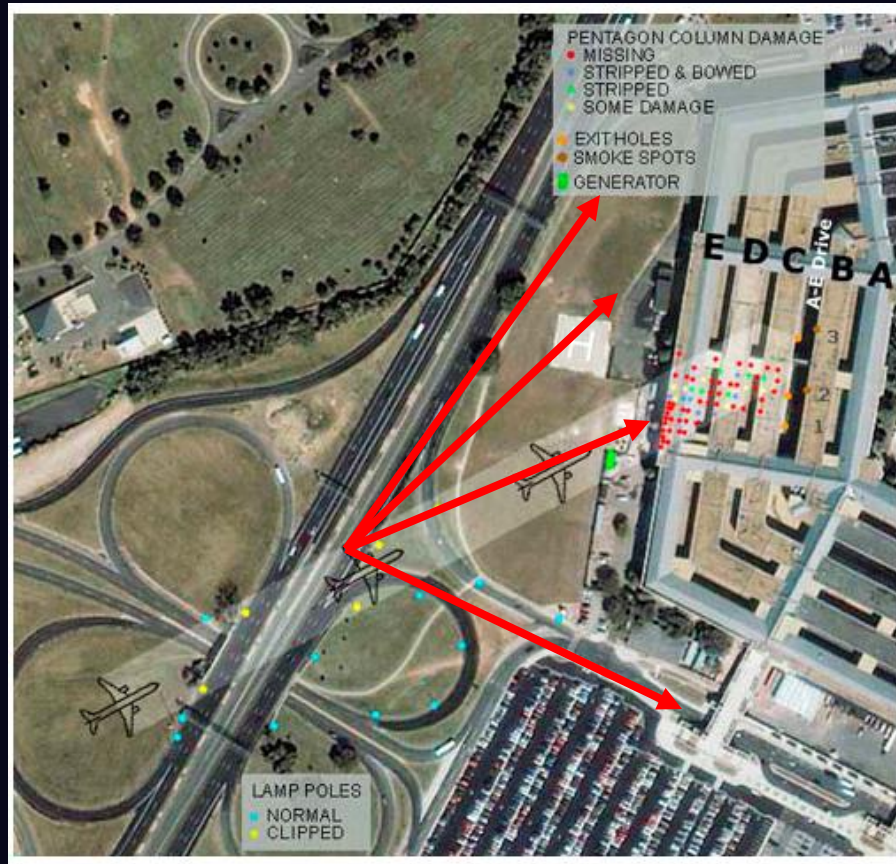

A 501(c)(3) Non-Profit Educational Organization



Because there is important news the "free press" isn't telling you

911TruthOutreach.org
9/11 Truth and Other Deep
State Crimes Teleconference³⁷
January 27, 2016

Location of Remote Witnesses

**Don Wright,
Rosslyn, VA**

**Deb Anlauf,
Pentagon City**

**Don Chauncey,
St Bartemus, Rd,
Temple Hills MD**

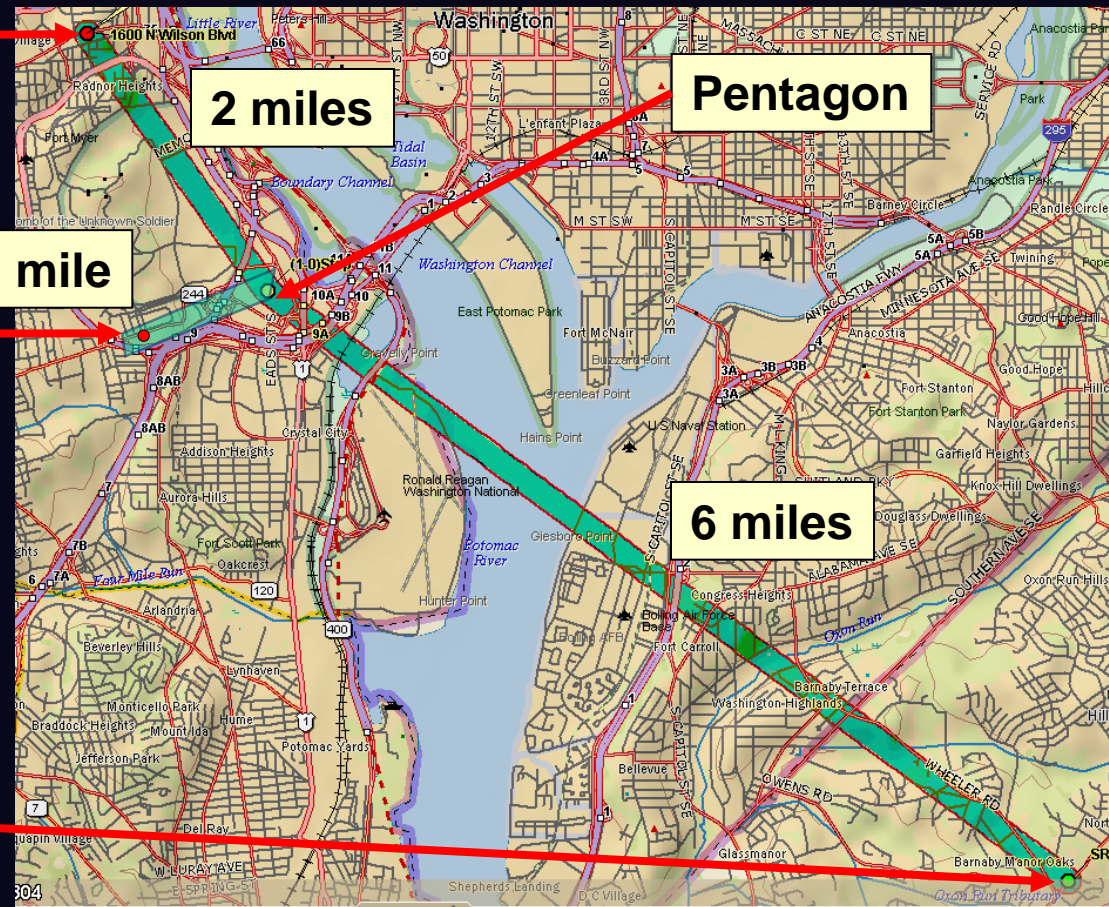

A 501c(3) Non-Profit Educational Organization



Because there is important news the "free press" isn't telling you

911TruthOutreach.org
9/11 Truth and Other Deep State Crimes Teleconference
January 27, 2016

CBS Interview with Don Chauncey (About 6 miles Southeast)

Announcer: Joining us by phone is Don Chauncey. Don, are you there?

Don: Yes I am.

Announcer: You witnessed what happened at the pentagon -- What did you see?

Don Chauncey: From my offices I was able to see a white jet -- Gulfstream type commuter jet -- I guess. It came at a high rate of speed. I could see National Airport's tower from our offices. And it just increased its speed as it got closer to the Pentagon. Then I saw the big yellow ball of fire.

Announcer: And just exactly is your office -- from where are you watching this?

Don: We -- our offices are right off of St Bartimus Road and the Beltway. So I overlook the beltway from my office.

Announcer: Could you tell, Don, did the plane come out of National?

Don: No absolutely not. It appeared to be a US Air commuter jet that Went over the top of our building which is the normal flight pattern -- I guess -- for commuters. And this looked like it was coming -- I guess down Columbia Pike from Arlington -- from down that way. And then picked up a high rate of speed. from my desk right now I can see the Pentagon -- basically where the metro station is and the buses -- I can see that to the right -- but I can't see the south parking area.

Announcer: What is the reaction of others in your office [...]

Source: <https://archive.org/details/cbs200109110912-0954> (at At 36:00 - 38:00)



A 501c(3) Non-Profit Educational Organization



Because there is important news the "free press" isn't telling you

911TruthOutreach.org
9/11 Truth and Other Deep
State Crimes Teleconference³⁹
January 27, 2016

ABC Interview with Don Wright (About 2 Miles North)

News caster: (Calling for correspondent John McQuwethy) Then let me go quickly to someone named Don Wright who saw the plane crash into the Pentagon. Don, are you there in Washington?

Don Wright: Yes I am.

News caster: Can you tell us what happened?

Don Wright: Yes. It was about 9:35. I was looking out our 12th floor windows at 1600 Wilson Blvd in Roslyn VA. And I watched this what looked like a commuter plane -- two engine -- come down from the south -- real low -- proceed right on and crashed into the Pentagon.

News caster: Went directly into the Pentagon?

Don Wright: Yes, that is correct.

News caster: Looked like a deliberate act?

Don Wright: Deliberate act sir.

News caster: And can you tell me from which direction it came from Don?

Don Wright: It came from the south

News caster: Came up from the south -- along the river -- across the land.

Don Wright: It came from the south.

News caster: Did you happen to look at your watch? We thought it was just a little bit before 10 o'clock

Don Wright: I was watching ABC News -- watching the Twin Towers -- and about the time I saw the plane -- I watched it come in very low over the trees -- it dipped down -- came down right over 395 and right into the Pentagon.

News caster: Are you fairly sure that it was what we sometimes describe and recognize as a small commuter plane

Don Wright: Yes it was

News caster: Good Don. Thank you very much we appreciate your help. Don Wright an eye witness to the crash at the

Source: <http://youtu.be/7KYE4zViAAg> (at about 1:15:37)



A 501c(3) Non-Profit Educational Organization



Because there is important news the "free press" isn't telling you

911TruthOutreach.org
9/11 Truth and Other Deep
State Crimes Teleconference⁴⁰
January 27, 2016

Deb Anlauf (About 1 Mile South)

Anlauf was watching TV coverage of the Trade Center burning shortly before 9:30 a.m. when she decided to return to her 14th-floor room from another part of the hotel. Once in her room, she heard a "loud roar" and looked out the window to see what was going on.

"Suddenly I saw this plane right outside my window," Anlauf said during a telephone interview from her hotel room this morning. "You felt like you could touch it; it was that close. It was just incredible. "Then it shot straight across from where we are and flew right into the Pentagon. It was just this huge fireball that crashed into the wall (of the Pentagon). When it hit, the whole hotel shook."



Because there is important news the "free press" isn't telling you

911TruthOutreach.org
9/11 Truth and Other Deep
State Crimes Teleconference⁴¹
January 27, 2016

Zombie Myth #5: Ground Effect Forces Plane Hit No Lower Than 4th Floor

- “...*The highly energized ground effect region beneath the wings, [...], would prevent the craft from getting any closer to the ground than approximately one half its wingspan while flying at high speed.*”
- Neglects downward angle of approach
- Plane above one half wingspan until last 1500 ft
- Within 1500 ft, the ground effect deflects plane's downward trajectory – stays above “pristine lawn”

Source: <http://www.veteranstoday.com/2015/05/01/911-update-more-proof-no-boeing-757-hit-the-pentagon/>



A 501(c)(3) Non-Profit Educational Organization



Because there is important news the “free press” isn't telling you

911TruthOutreach.org
9/11 Truth and Other Deep
State Crimes Teleconference⁴²
January 27, 2016

Ground Effect Creates Upward Lift Forces – Not Downward Barrier

From first light pole to wall; Downward angle of about -2.5 degrees

Virginia
Department of
Transportation
(VDOT)
Antenna

About one
half
wingspan

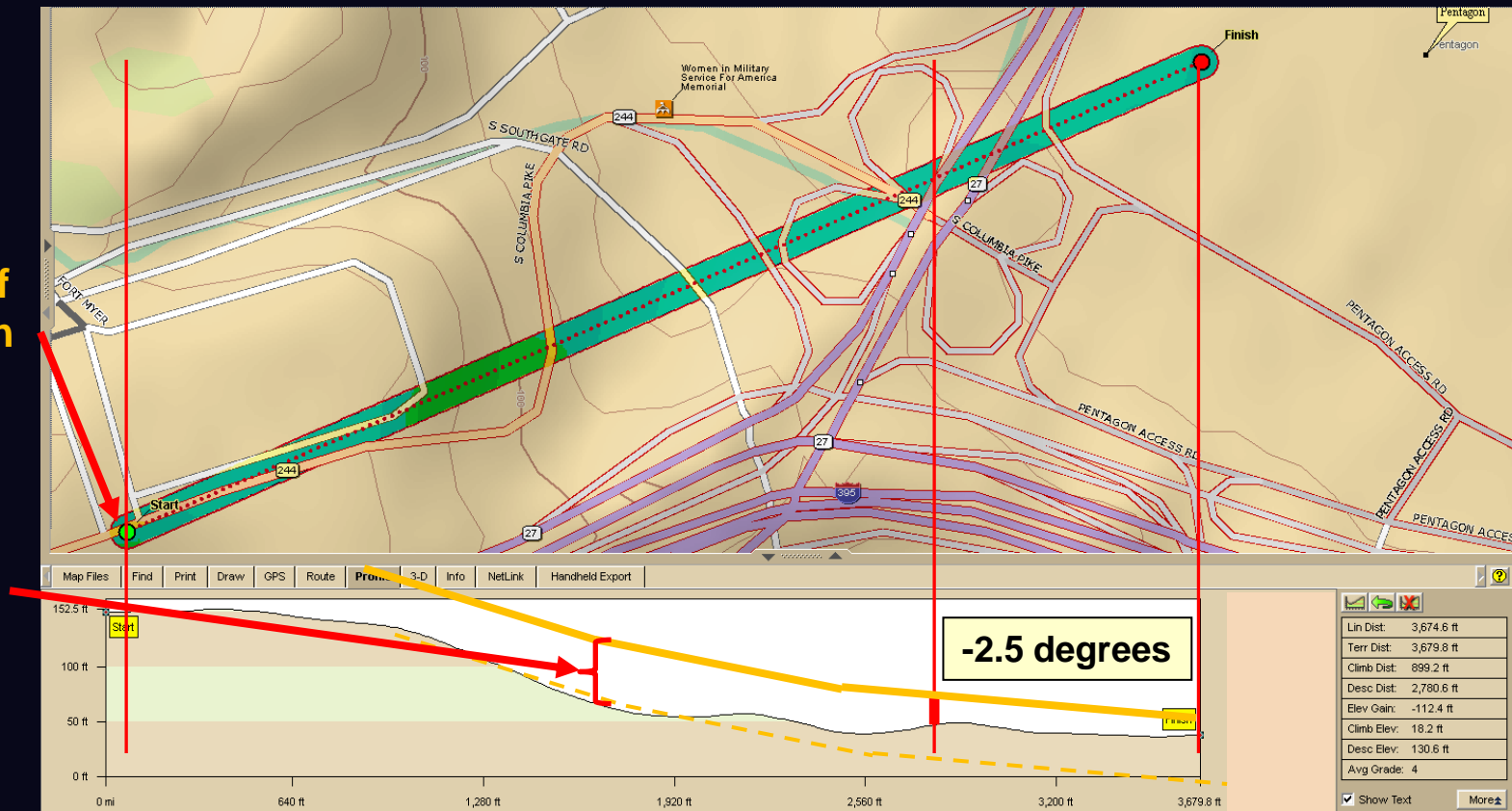

A 501(c)(3) Non-Profit Educational Organization



Because there is important
news the "free press" isn't
telling you

911TruthOutreach.org
9/11 Truth and Other Deep
State Crimes Teleconference
January 27, 2016

Ground Effect Less Important Until About 1500 ft Before Impact

Constant glide path has plane well above ground until just before impact.

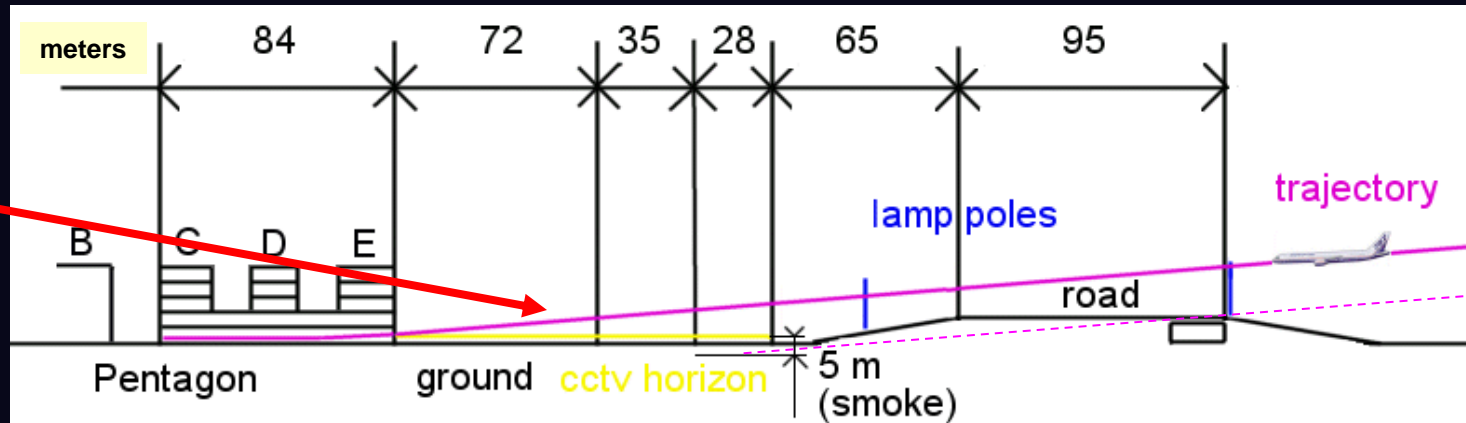

Five Frame video requires plane to become level immediately after striking light poles.

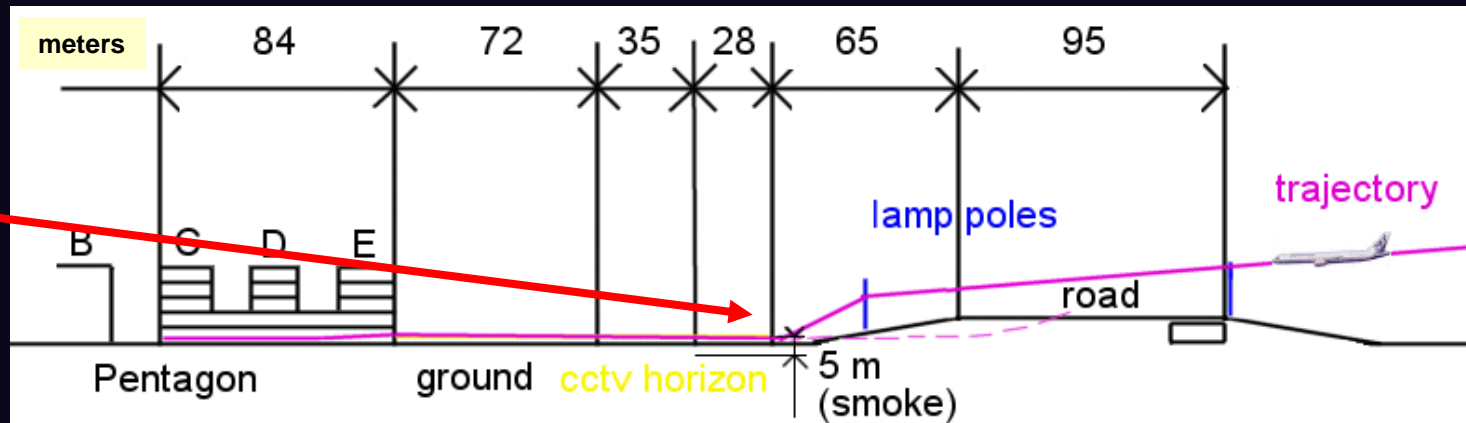

Source: <http://jpdesm.pagesperso-orange.fr/pentagon/pages-en/im-2ndlev.html>



A 501(c)(3) Non-Profit Educational Organization



Because there is important news the "free press" isn't telling you

911TruthOutreach.org
9/11 Truth and Other Deep
State Crimes Teleconference⁴⁴
January 27, 2016

Ground Effect Dependent on Topography

The plane, as it neared the building, was descending at an angle, estimates of which range from 1.5 to 6 degrees [...]

The high approach speed at the Pentagon will have increased the ground effect force, and it may well have been severe from the light poles to the Pentagon, but this would have lasted for only about a second, not long enough to greatly deflect the plane, with its huge momentum. Given the surprisingly low approach, indicated by the fact that the poles were hit, it may well have been this brief burst of ground effect which prevented the plane from crashing before it reached the Pentagon. Prior to the poles the ground effect would have been dependent on the topography and the speed and path of the plane. [...]

Source: <http://www.journalof911studies.com/volume/2009/WhatHitPentagonDrLeggeAug.pdf>



A 501c(3) Non-Profit Educational Organization



Because there is important news the "free press" isn't telling you

911TruthOutreach.org
9/11 Truth and Other Deep
State Crimes Teleconference⁴⁵
January 27, 2016

Boeing 747 High-speed Low-pass at Airshow: 16% of Wingspan

High-speed low-pass of Boeing 747 shown approximately 32 feet above runway.
With a wingspan of 196 ft; 50% of wingspan is 98 ft.



Source: <https://www.youtube.com/watch?v=zVBhFaToYC0>



Because there is important
news the “free press” isn't
telling you

911TruthOutreach.org
9/11 Truth and Other Deep
State Crimes Teleconference⁴⁶
January 27, 2016

A-380 High-speed Low-pass at Airshow: 6% of Wingspan

High-speed low-pass of A-380 shown approximately 18 feet above runway.
With a wingspan of 261 ft; 50% of wingspan is 130 ft.

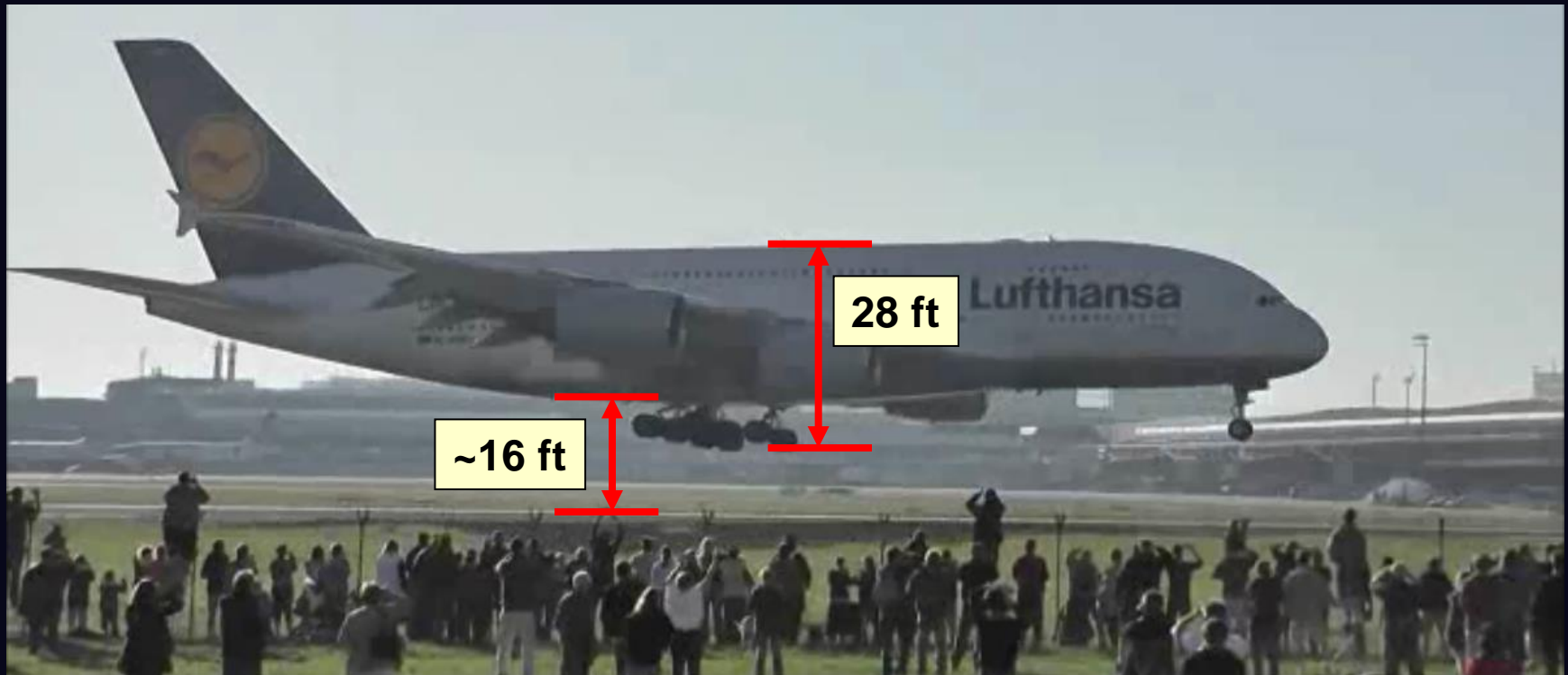

Source: <https://www.youtube.com/watch?v=C7oIVJbaHHc>



A 501c(3) Non-Profit Educational Organization



Because there is important news the "free press" isn't telling you

911TruthOutreach.org
9/11 Truth and Other Deep
State Crimes Teleconference⁴⁷
January 27, 2016

A-380 and B747 Dimensions for Analysis of Low-pass Video

A380

AIRCRAFT CHARACTERISTICS - AIRPORT AND MAINTENANCE PLANNING

**ON A/C A380-800

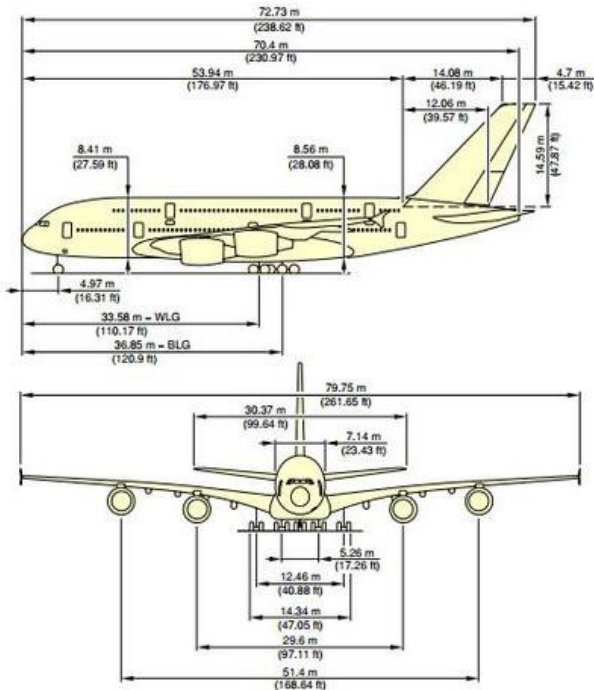

NOTE: RELATED TO AIRCRAFT ATTITUDE AND WEIGHT.

L_AC_020200_1_0010101_01_02

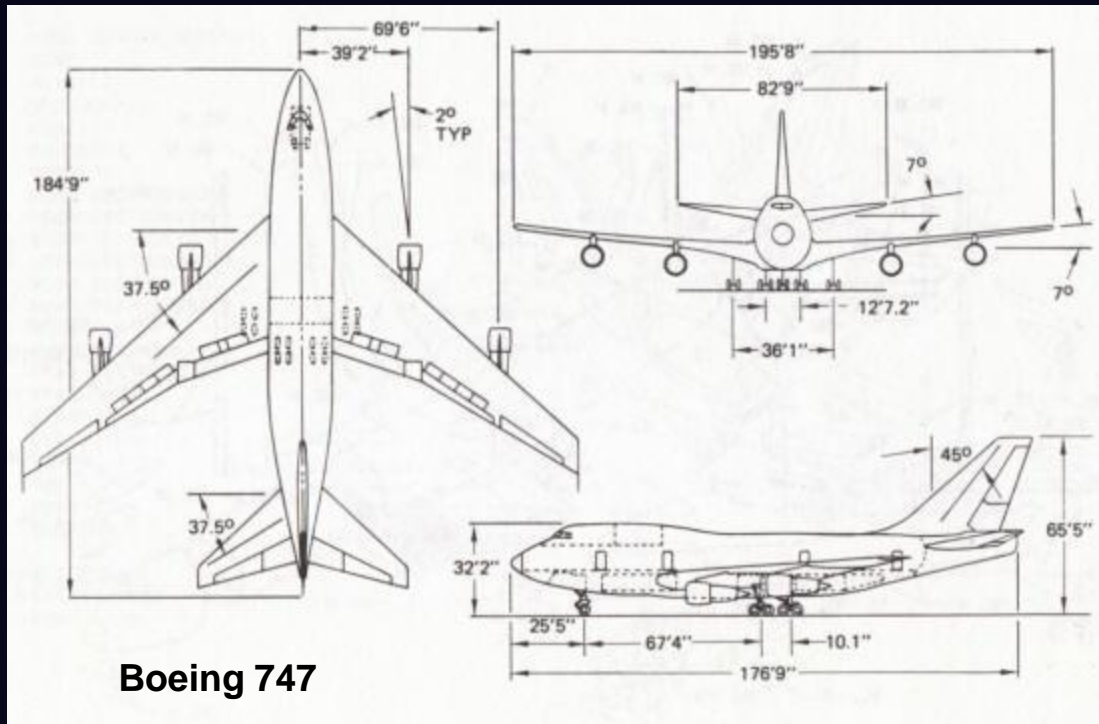

Boeing 747



A 501c(3) Non-Profit Educational Organization



Because there is important news the "free press" isn't telling you

911TruthOutreach.org
9/11 Truth and Other Deep State Crimes Teleconference
January 27, 2016

Questions



A 501c(3) Non-Profit Educational Organization



Because there is important news the "free press" isn't telling you

911TruthOutreach.org
9/11 Truth and Other Deep State Crimes Teleconference
January 27, 2016

Appendix A

ORIENTATION



A 501c(3) Non-Profit Educational Organization



Because there is important news the “free press” isn’t telling you

911TruthOutreach.org
9/11 Truth and Other Deep State Crimes Teleconference
January 27, 2016

Orientation

Washington, DC
National Mall, White House and Capitol

Pentagon

Reagan National Airport

ROAD SYSTEM AND MEDICAL FACILITIES

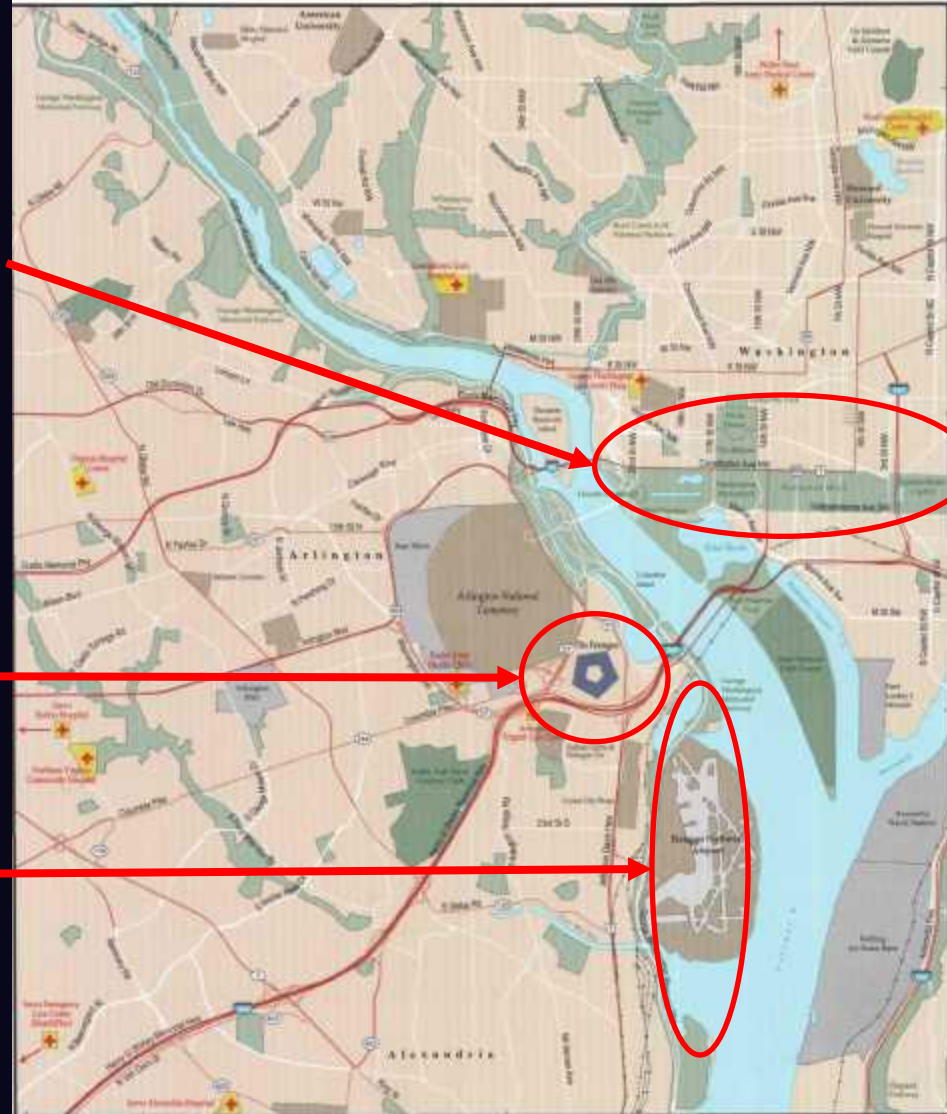

A 501(c)(3) Non-Profit Educational Organization



Because there is important news the "free press" isn't telling you

911TruthOutreach.org
9/11 Truth and Other Deep State Crimes Teleconference
January 27, 2016

Orientation

Roslyn Area of Arlington, VA

Arlington National Cemetery

Pentagon

ROAD SYSTEM AND MEDICAL FACILITIES

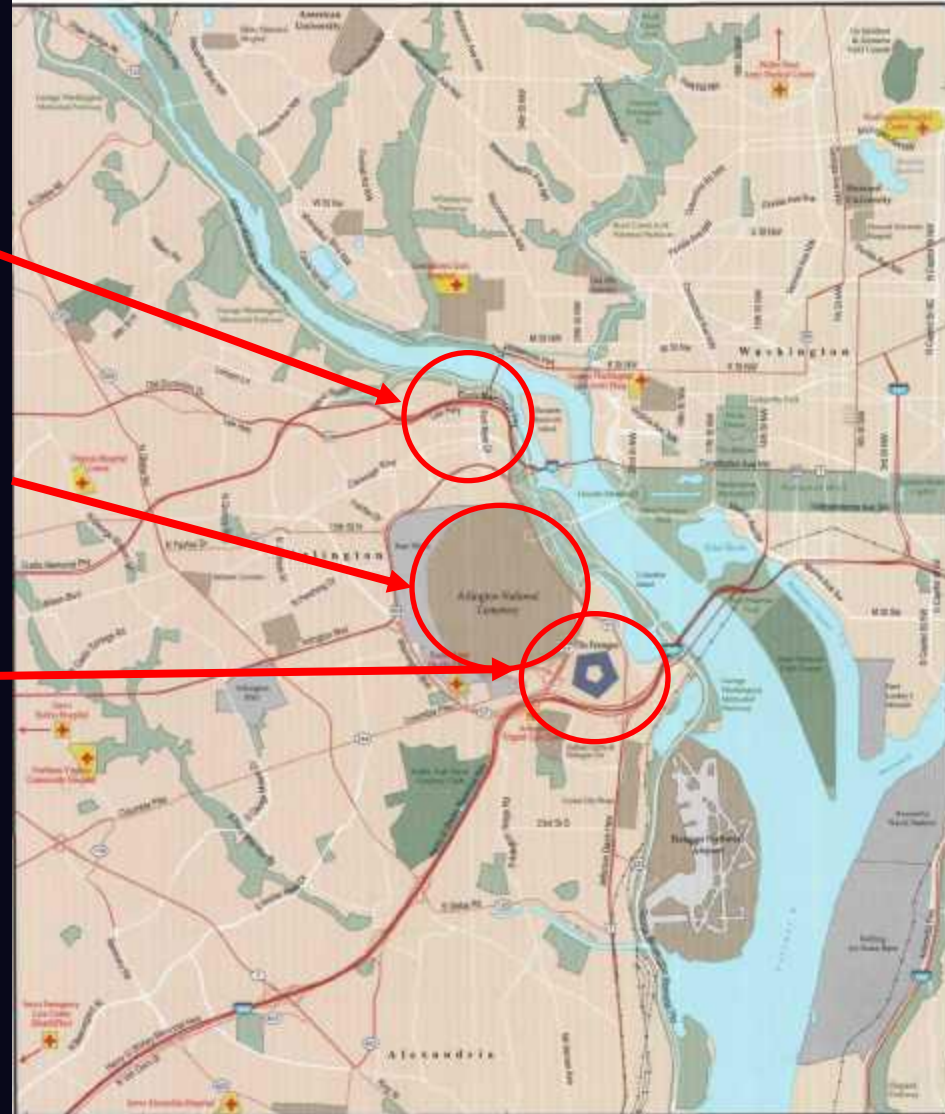

A 501(c)(3) Non-Profit Educational Organization



Because there is important news the "free press" isn't telling you

911TruthOutreach.org
9/11 Truth and Other Deep State Crimes Teleconference
January 27, 2016

Orientation

Route 27
Washington Boulevard

I-395
Henry G. Shirley Memorial Highway

ROAD SYSTEM AND MEDICAL FACILITIES



A 501(c)(3) Non-Profit Educational Organization



Because there is important news the "free press" isn't telling you

911TruthOutreach.org
9/11 Truth and Other Deep State Crimes Teleconference
January 27, 2016

Orientation

Pentagon

Former Citgo Station

Former Naval Annex

Sheraton Hotel

Columbia Pike

Doubletree Hotel

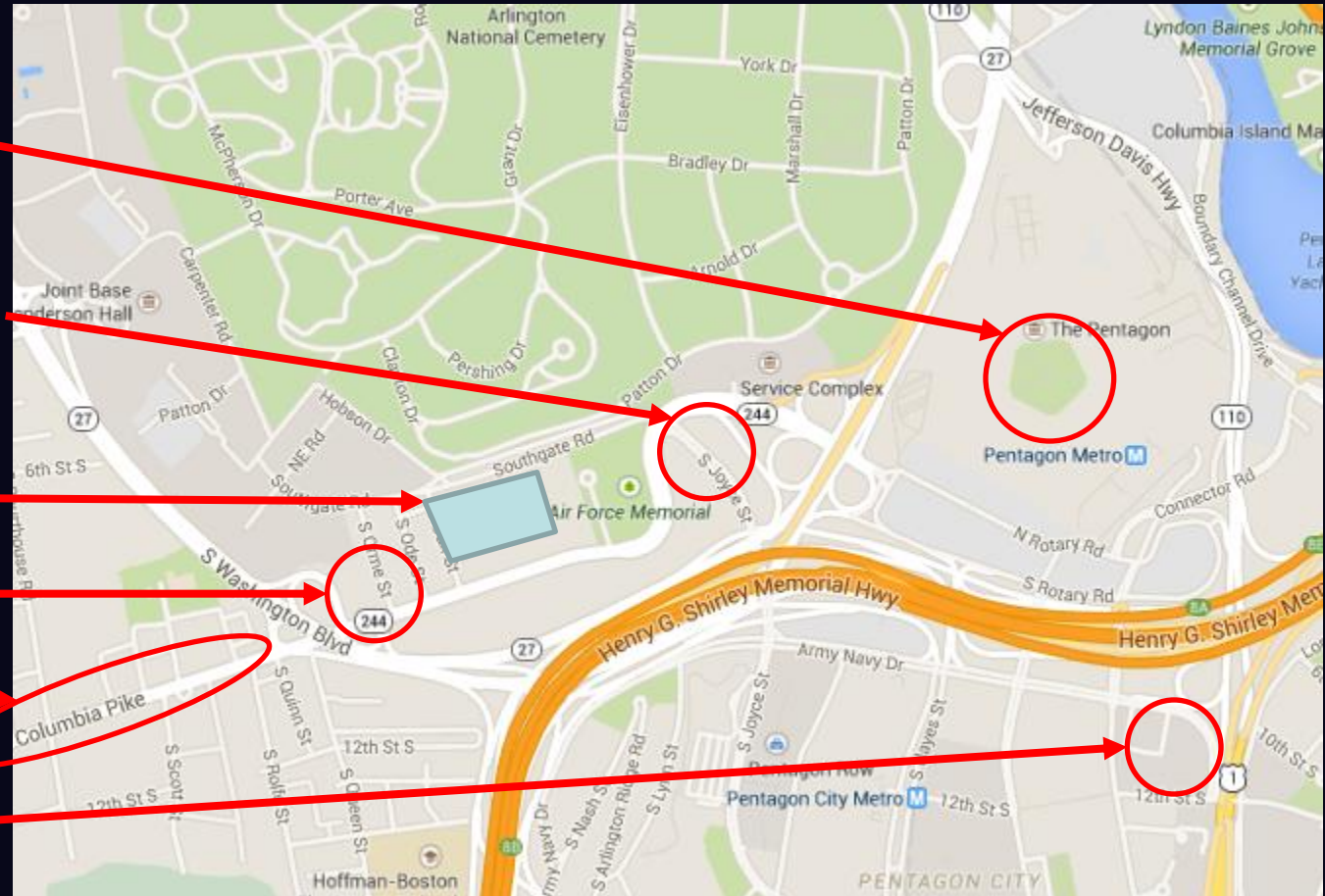

Because there is important news the "free press" isn't telling you

911TruthOutreach.org
9/11 Truth and Other Deep State Crimes Teleconference
January 27, 2016

AA 77 Flew to Ohio, Then, Allegedly, Returned

Sources: NTSB Flight Path Study, 19 February 2002,
and 9/11 Commission Report.



A 501(c)(3) Non-Profit Educational Organization



Because there is important
news the "free press" isn't
telling you

911TruthOutreach.org
9/11 Truth and Other Deep
State Crimes Teleconference
January 27, 2016

320 Degree Spiral Descent at Nearly 500 mph

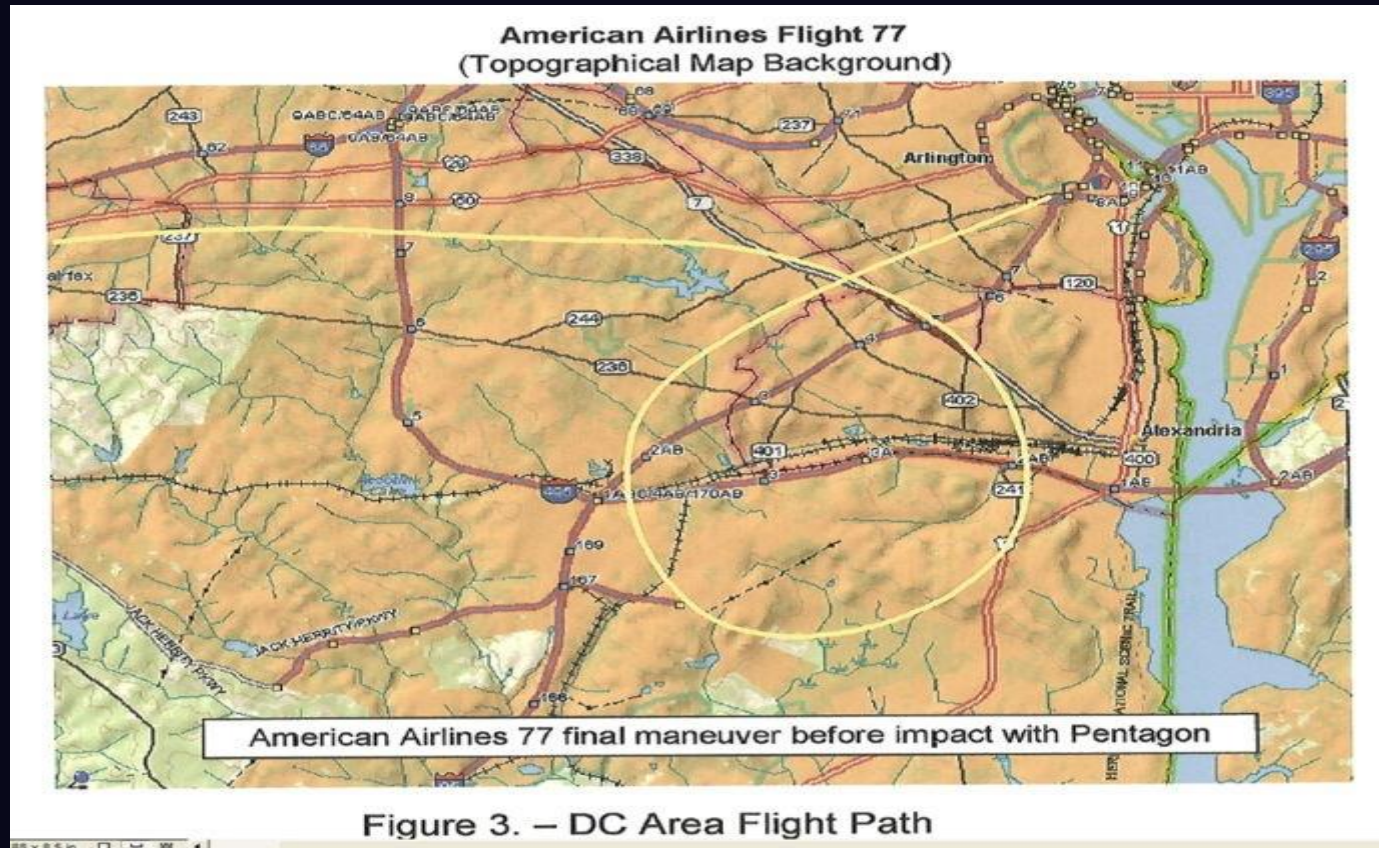

A 501(c)(3) Non-Profit Educational Organization



Because there is important
news the "free press" isn't
telling you

911TruthOutreach.org
9/11 Truth and Other Deep
State Crimes Teleconference
January 27, 2016

Official Flight Path is Near VDOT Antenna

Pentagon

CITGO Station

Naval Annex

Virginia
Department of
Transportation
(VDOT)
Antenna

Official Descent
Path (south of
CITGO)



Because there is important news the "free press" isn't telling you

911TruthOutreach.org
9/11 Truth and Other Deep
State Crimes Teleconference
January 27, 2016

Pentagon's Rings and Wedges

Only The Wedge One Wall Was Hardened

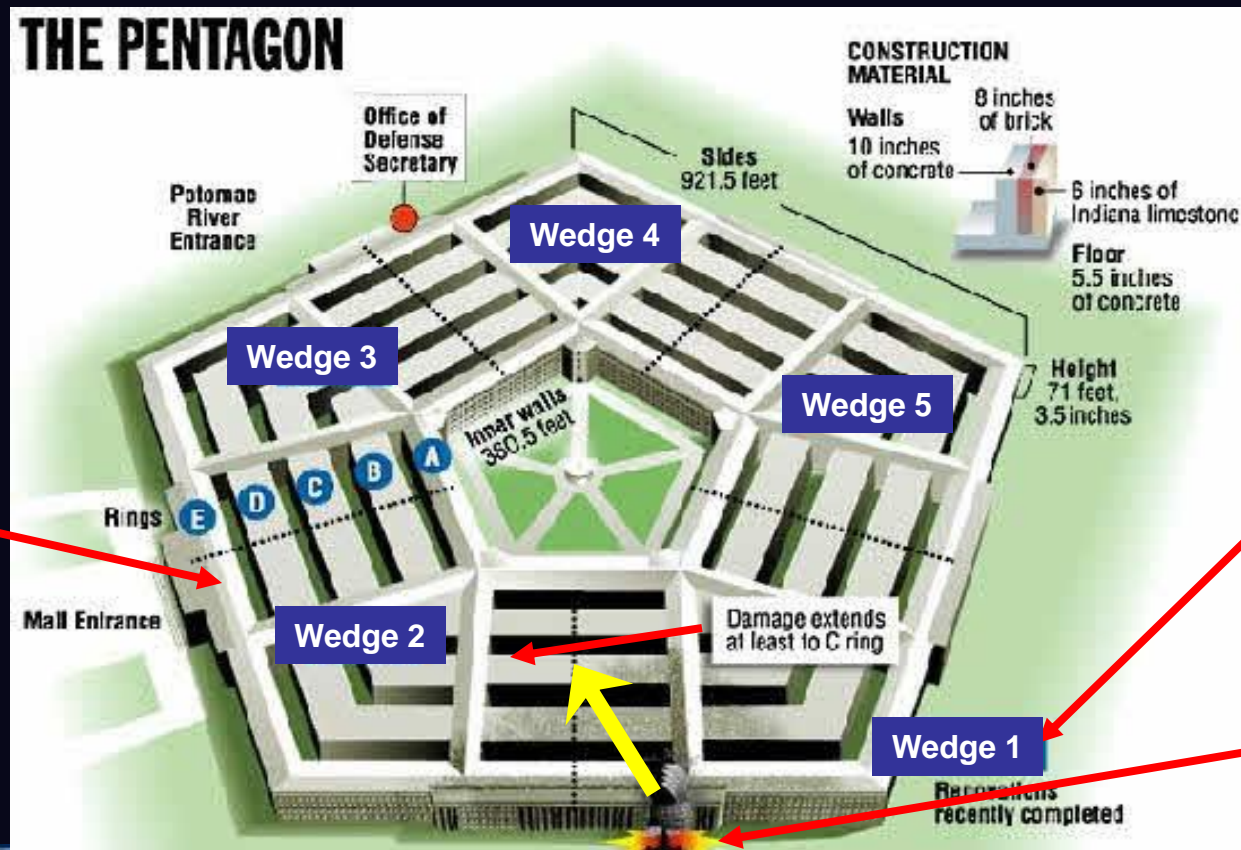

Wedge 1

Alleged Impact Point



A 501c(3) Non-Profit Educational Organization



Because there is important news the "free press" isn't telling you

911TruthOutreach.org
9/11 Truth and Other Deep
State Crimes Teleconference
January 27, 2016

Orientation

Pentagon West Face on 9/11

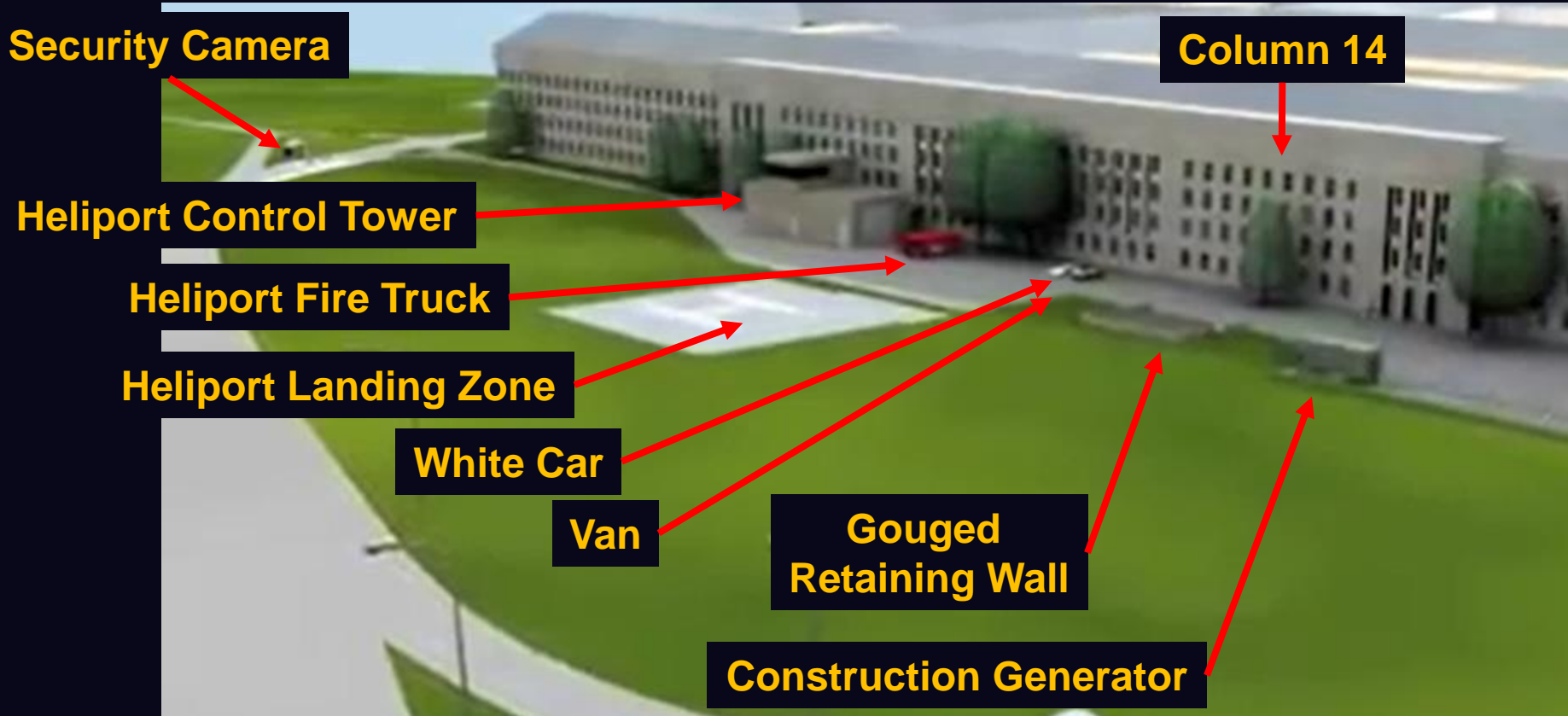

Appendix B

LIGHT POLES



A 501c(3) Non-Profit Educational Organization



Because there is important news the “free press” isn’t telling you

911TruthOutreach.org
9/11 Truth and Other Deep State Crimes Teleconference
January 27, 2016

Hit Five 240-Pound Light Poles

Upper three floors had no significant fire

Unburned areas exposed because of collapse



A 501c(3) Non-Profit Educational Organization



Because there is important news the "free press" isn't telling you

911TruthOutreach.org
9/11 Truth and Other Deep
State Crimes Teleconference
January 27, 2016

Estimated 11,250 gal Remained Wing Fuel Tanks Used Last

Wings struck light poles at 400+ mph: tanks could have been breached and fuel would begin leaking out (not explode). Wing ends appeared to remain attached

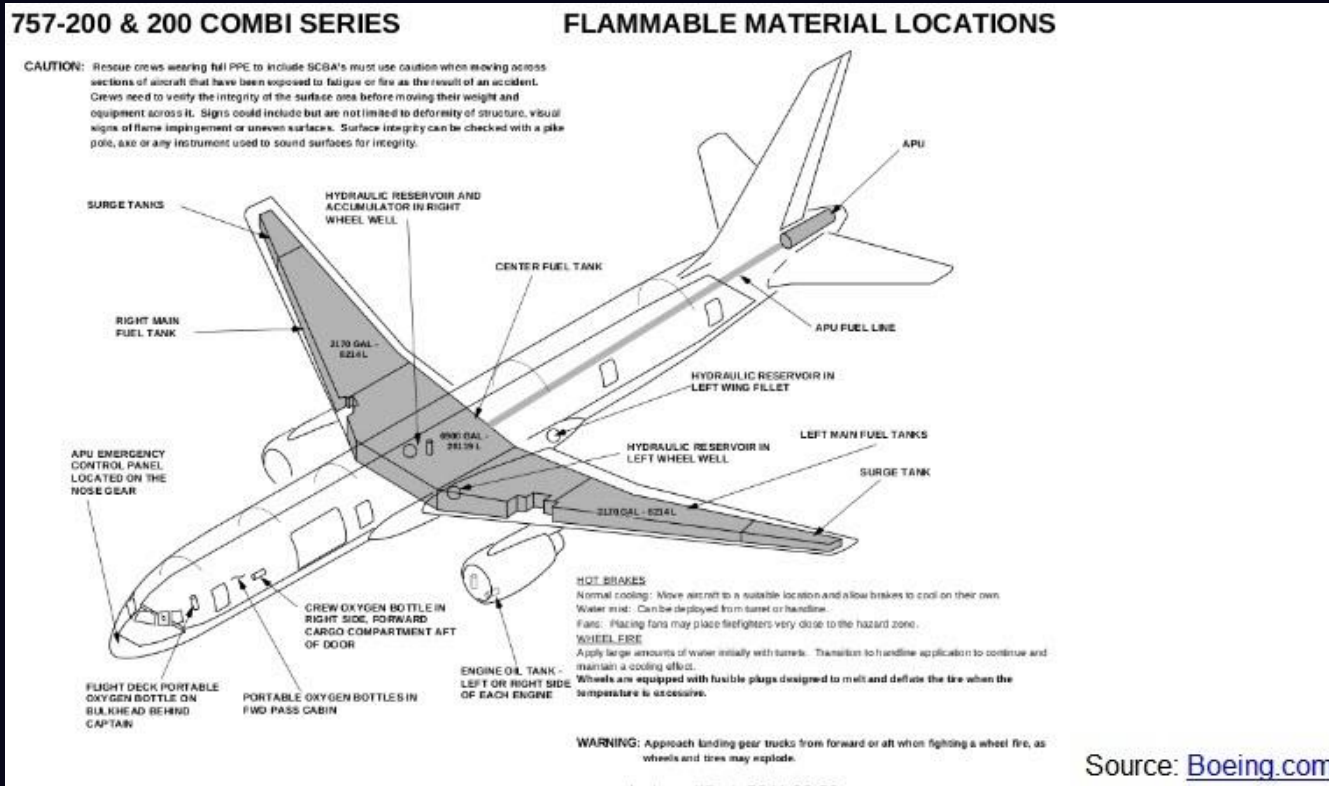

A 501(c)(3) Non-Profit Educational Organization



Because there is important news the "free press" isn't telling you

911TruthOutreach.org
9/11 Truth and Other Deep State Crimes Teleconference⁶²
January 27, 2016

NWA 255 Hit a Light Post Wing Section

“... the left wing collided with a light pole in a rental car lot. The collision sheared off a 17-foot section of the outboard left wing.” – FAA Lessons Learned



Source: <http://libraryonline.erau.edu/online-full-text/ntsb/aircraft-accident-reports/AAR88-05.pdf>



A 501(c)(3) Non-Profit Educational Organization



Because there is important news the “free press” isn’t telling you

911TruthOutreach.org
9/11 Truth and Other Deep
State Crimes Teleconference⁶³
January 27, 2016

NWA 255 Hit a Light Post

Detroit Metro, August 16, 1987

Flight 255 was at 125 mph and correcting a 'roll' when it struck the light post, continued rolling and remained airborne for 5.2 seconds, traveling about 3000 ft.



A 501(c)(3) Non-Profit Educational Organization



Because there is important news the "free press" isn't telling you

911TruthOutreach.org
9/11 Truth and Other Deep
State Crimes Teleconference⁶⁴
January 27, 2016

Probable Effect of Momentum

- NWA 255 (slow with unsteady wobble)
 - After strike traveled 2500 ft in 5.2 seconds
- Large plane (fast and steady)
 - After strike, traveled 950 ft in 1.25 seconds
- Momentum could have been sufficient
 - To continue to the Pentagon wall
 - Aerodynamic forces may not have had enough time to change speed and direction



A 501(c)(3) Non-Profit Educational Organization



Because there is important news the “free press” isn’t telling you

911TruthOutreach.org
9/11 Truth and Other Deep
State Crimes Teleconference⁶⁵
January 27, 2016

Appendix C

NEWLY HARDENED WALL



A 501c(3) Non-Profit Educational Organization



Because there is important news the “free press” isn’t telling you

911TruthOutreach.org
9/11 Truth and Other Deep State Crimes Teleconference
January 27, 2016

Newly-Hardened Outer Wall

Wedge One's outer wall had just been hardened to withstand a terrorist attack specifically from bomb blasts and high-force lateral impacts

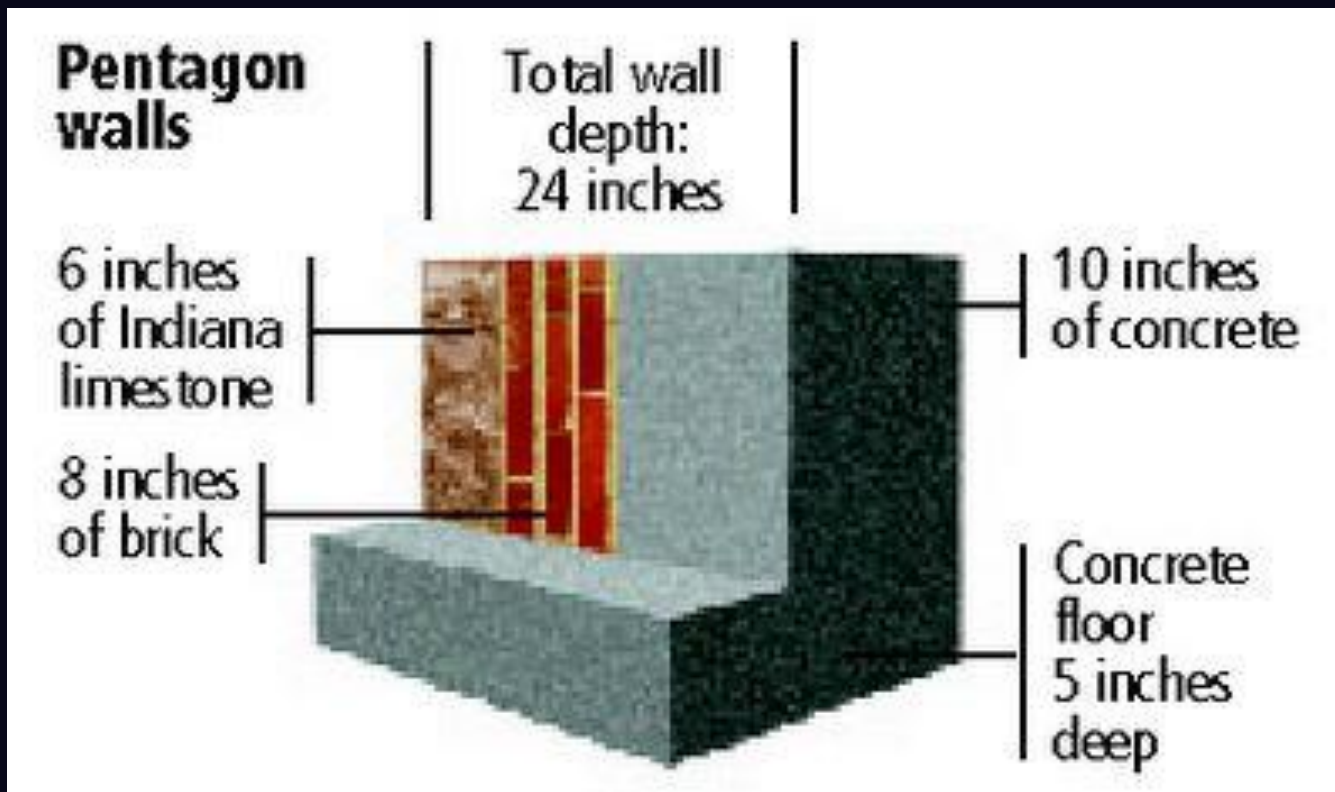

Two-Foot Thick Steel-and-Kevlar-Mesh

Reinforced to be Bomb Proof



A 501(c)(3) Non-Profit Educational Organization



Because there is important news the "free press" isn't telling you

911TruthOutreach.org
9/11 Truth and Other Deep State Crimes Teleconference
January 27, 2016

Boeing 757-200: About 110 tons

- Mass of wall
 - 12 ft high opening
 - 80 ft wide contiguous opening
 - 960 sq ft (total wall area)
 - 720 sq ft (of concrete wall)
 - Assuming 25 percent is window space
 - Assuming 267 lb/sq-ft of non-window wall
- 96 tons wall mass
- 400 - 500 mph impact of equal masses



Because there is important news the "free press" isn't telling you

911TruthOutreach.org
9/11 Truth and Other Deep
State Crimes Teleconference⁶⁸
January 27, 2016

100 Tons of Wall Knocked Down “Beer Can hitting another Beer Can”

Walls down on either side of intact columns



A 501(c)(3) Non-Profit Educational Organization



Because there is important news the “free press” isn’t telling you

911TruthOutreach.org
9/11 Truth and Other Deep
State Crimes Teleconference⁶⁹
January 27, 2016

Most Mass is Below Seat Level

Mass Impacts the First Floor

Impacting mass would be concentrated in the lower half of the air frame, thus concentrating the damage on the first floor

Boeing 757

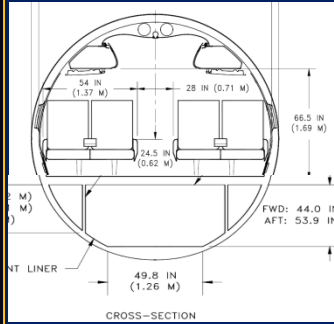

Most Mass
and
Structure
is Below
Passenger
Floor

NOTE: Photo is
an Airbus A300



A 501(c)(3) Non-Profit Educational Organization



Because there is important
news the "free press" isn't
telling you

911TruthOutreach.org
9/11 Truth and Other Deep
State Crimes Teleconference
January 27, 2016

Boeing 757 Cut-Away Showing Structure in Lower Part

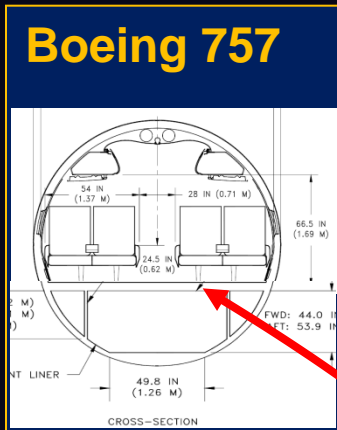

**Most of the
Structure is in
Lower 1/3 of
the airframe**

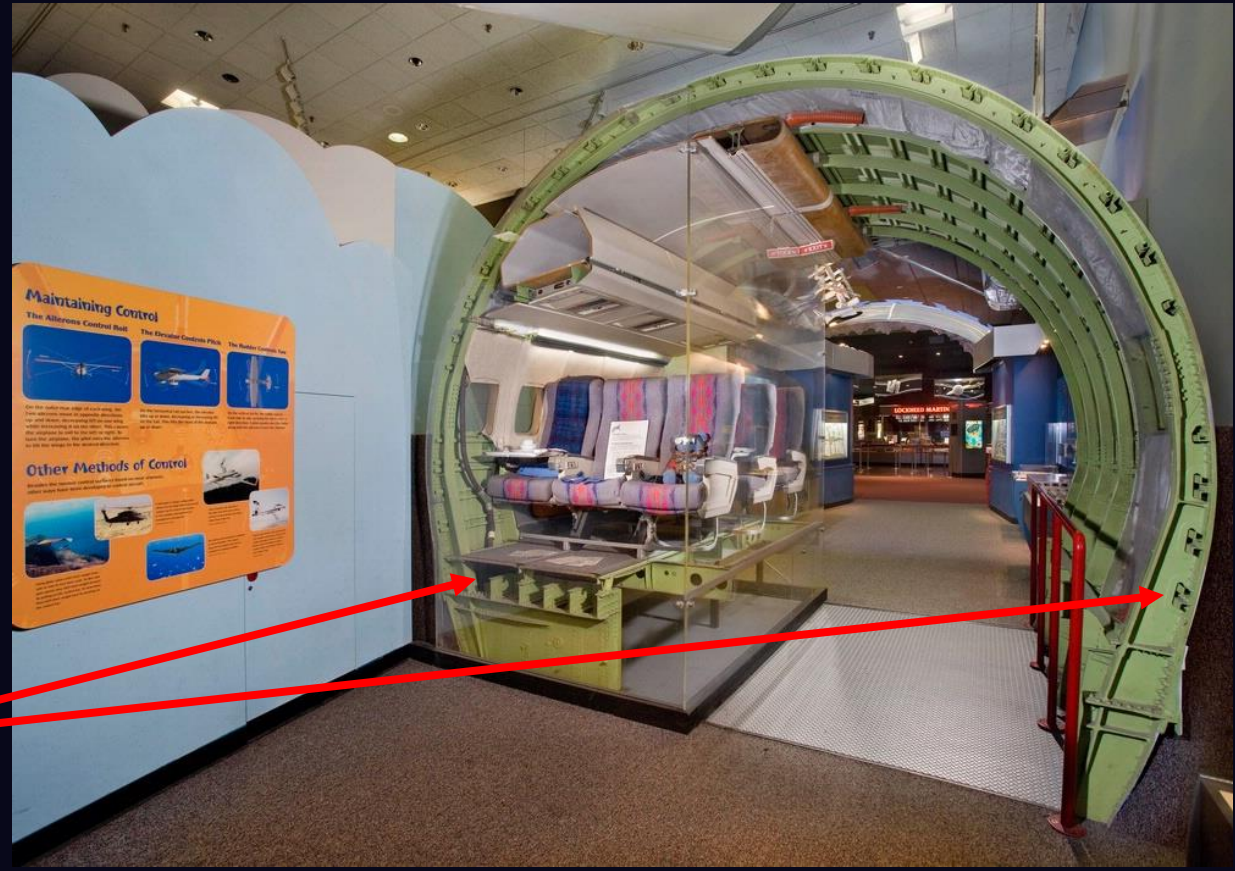

Source: <https://airandspace.si.edu/explore-and-learn/multimedia/detail.cfm?id=2133>



A 501(c)(3) Non-Profit Educational Organization



Because there is important news the "free press" isn't telling you

911TruthOutreach.org
9/11 Truth and Other Deep
State Crimes Teleconference
January 27, 2016

Cross Section of the Pentagon

5 story
E-Ring
collapses

ASCE Pentagon Performance Report:
Figure 2.9 Transverse cross section through the rings

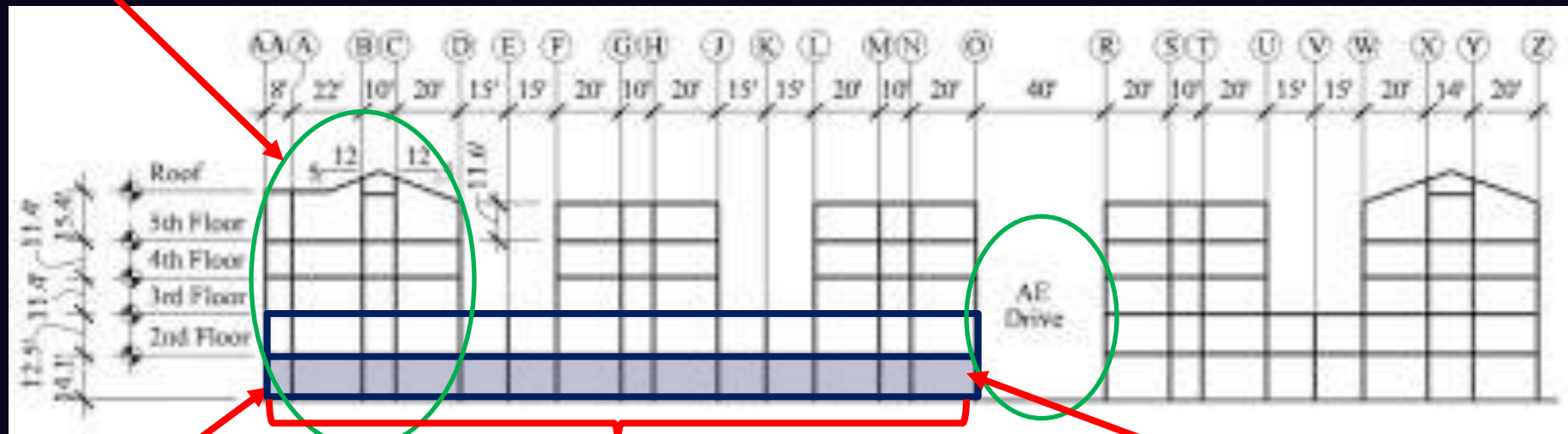

Newly
Hardened Wall

Contiguous Interior Space
with minimum of two floors

Road at
Grade Level

Exit
Hole(s)



A 501c(3) Non-Profit Educational Organization



Because there is important
news the "free press" isn't
telling you

911TruthOutreach.org
9/11 Truth and Other Deep
State Crimes Teleconference
January 27, 2016

Appendix D

MEASUREMENTS FOR PENTAGON APPROACH



A 501c(3) Non-Profit Educational Organization



Because there is important news the "free press" isn't telling you

911TruthOutreach.org
9/11 Truth and Other Deep State Crimes Teleconference
January 27, 2016

Measurements For Pentagon Approach

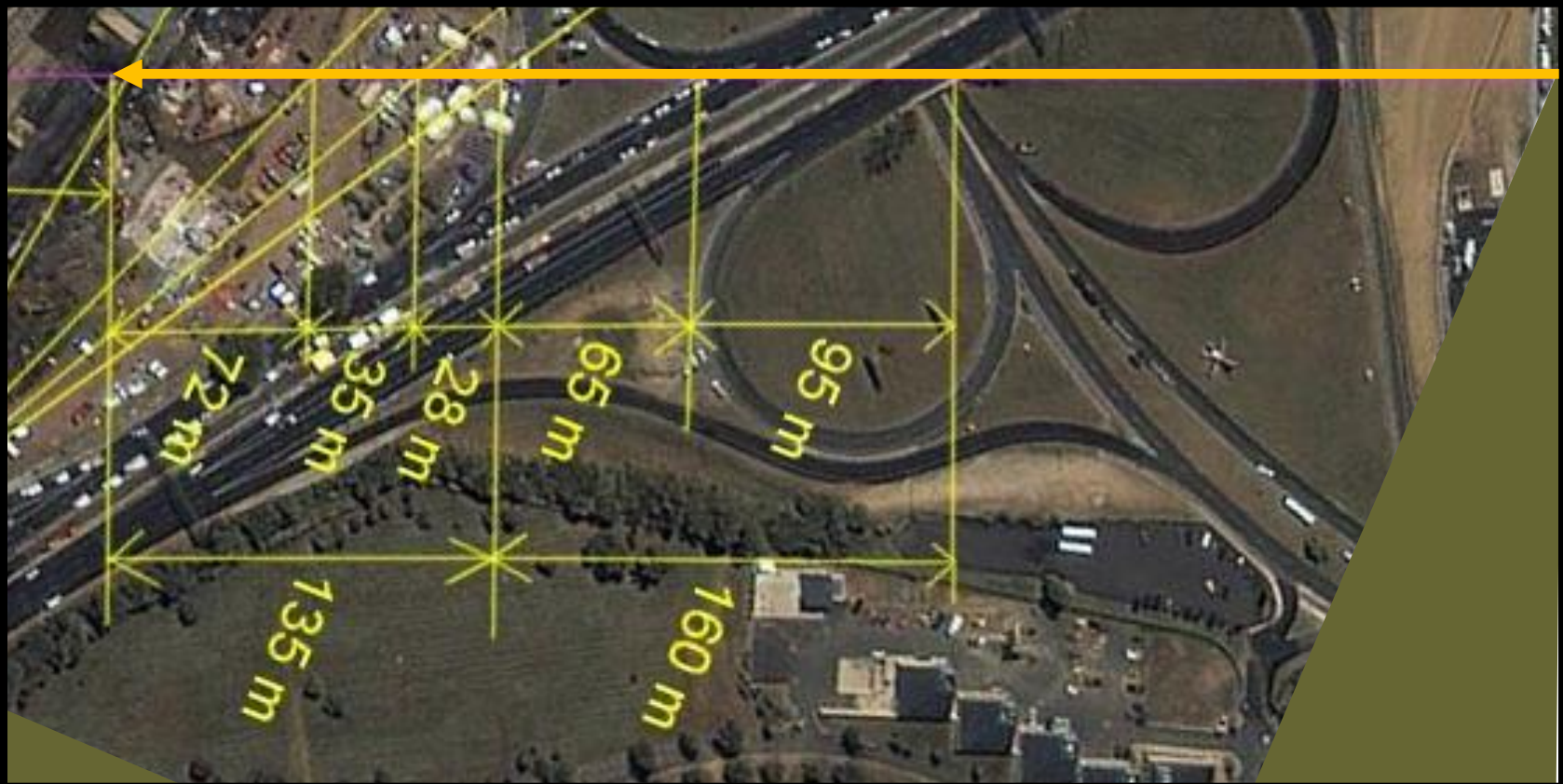

Source: <http://jpdesm.pagesperso-orange.fr/pentagon/pages-en/im-2ndlev.html>



A 501(c)(3) Non-Profit Educational Organization



Because there is important news the "free press" isn't telling you

911TruthOutreach.org
9/11 Truth and Other Deep
State Crimes Teleconference
January 27, 2016